Library Service Division
General Microfilm Co.
100 Inman St.
Cambridge, Mass. 02139

Help!

It is hoped that the new fire station, shown under construction at right, will be ready soon, since the old Central station is literally falling apart. Shown above is a section of the apparatus deck which gave way last week. A firefighter's arm reaches up from the cellar to remove some of the debris.

The ANDOVER TOWNSMAN

Andover's Own Newspaper Since 1887

VOLUME 82 NUMBER 50 — ANDOVER, MASSACHUSETTS, SEPTEMBER 18, 1969 — PRICE 10 CENTS

By Students

Little Reaction To Dress Code Notice

High School students appearance on Monday at the high school was simply not that different.

Students did not seem to be wound up into a state of excitement over the fact that the School Committee, following the precedent of several other Massachusetts communities, has established "neatness and cleanliness", instead of a specific dress code, as the criterion for student appearance. There were no distracting extremes of appearance.

A score or more of girls, among the more than 500, wore slacks or Bermuda shorts instead of skirts or dresses, i.e., approximately the same proportion as among the women wearing slacks or shorts this week in the shops and on the sidewalks of downtown Andover. Among the boys, a very few flared pants, that's all. It doesn't seem to be a big issue among the students, once settled. Most of the students approve.

Re-evaluation of last March's dress code has been on the School Committee agenda since June, and in the works since school began, when the March dress code was announced as temporary, but in effect until re-evaluation was complete. Thus abolition of this dress code was not, as some had feared, a sudden administration reversal in response to a petition; it was a school committee action which considered, among other factors, the student council poll of last spring which found 75% of the students favoring change of the dress code.

High School Principal Philip Wormwood's reaction seems to be that he is relieved that his staff has been freed for the task of educating, by putting the responsibility for students' clothes and appearance where it belongs - - on each student and his family.

Wormwood said people had lit-

(Continued on Page 20)

Fluoride Statement Issued

The Andover Board of Health this week issued a statement concerning fluoridated water and its effects on senior citizens.

The statement, signed by Dr. John J. Wholey, Dr. Douglas M. Dunbar and Robert A. Walsh, states that the comments were made due to concern over possible fears among the elderly about the safety of the water supply.

The board states that the safety of the water has been assured by sufficient evidence.

The board's statement:

"As the result of recent articles in the local papers, the Board of Health has become concerned over the attempts of the local anti-fluoridation organization to raise unfounded fears among the older citizens about the safety of their town water supply. It is reprehensible that any one should exploit the natural concerns of the elderly for their health for purely political reasons.

(Continued on Page 22)

Miss Nancy Collins

Completes Song Tour Of Europe

Nancy Collins, daughter of Selectman and Mrs. Roger W. Collins of 50 Maple Avenue, recently participated in the 1969 Summer European Concert Tour of The Concordia Youth Chorale. This organization was composed of high school and college students who have met the requirements of musical talent, good moral character, and cooperative personality. The Chorale, founded and conducted by Professor William A. Seymour, associate dean of the Boston Conservatory of Music in Boston, presented to European audiences a program of all American music. Seventy-five young people from all over the Northeastern sector of the United States were chosen for the chorale which took them to Switzerland, Austria, Germany, and Denmark.

The expressed purpose of the chorale is "music education and understanding," and the members themselves are perhaps the finest example of what young America really is.

Miss Collins has been active in music at Andover high school, having participated in the school's A Cappella Choir and Madrigal Singers, the South Church Choir and various solos. She is presently studying under Mrs. Grace Leslie of Salisbury.

Raytheon Is Shielded As They Had Promised

The Raytheon Manufacturing Co., which promised the town over a year ago that their new plant would be shielded from abutting properties and properly landscaped, showed town officials this week they were keeping their word.

Tours of the site were given to local officials and neighbors on Thursday and Tuesday evenings.

Robert Radulla, construction engineer for Raytheon explained the development of the 186.2 acre site.

Shown to the officials was a visual screen between the plant area and the subdivision immediately adjacent to the industrial complex.

The screen consists of an approximately 15-foot high earth embankment, with tree planting costing well in excess of $100,000.

There will be 313 pine trees planted three rows deep and there will be 251 rhododendron underplantings.

The parking lot which will provide for 4,200 cars, will have low illumination. The poles for the lights are 12 feet in height and the lamps are of three-tenths of a foot candle, thus eliminating the possibility of glare within the area.

The lighting in the immediate area of the subdivision will be shielded in order to protect the neighbors.

The office building which will be of three floors is 214,000 square feet and the assembly building is 467,000 feet on a single floor. A tie building of 25,000 square feet

(Continued on Page Three)

Town Meeting Warrant Published

The warrant for the special town meeting scheduled for Monday, Oct. 6 is published in this week's issue of the TOWNSMAN.

The 37 articles facing the voters, deal with school expansion problems, the fluoridation issue and several items included by the planning board dealing with zoning regulation revisions.

The complete warrant appears on pages six and seven.

READY FOR OPENER. The Andover High school football season gets underway Saturday as the Golden Warriors meet Danvers at the high school field. Looking forward to getting the season off to a winning start are, left to right Co-Captain Donald Pattullo, Coach Dick Collins and Co-Captain William Rushforth.

Advertise where people look to buy ...in the
TOWNSMAN
CLASSIFIED ADS
Really work
25 WORDS FOR ONLY 90¢
PHONE YOURS IN
DIAL 475-1944

HELEN CURTIS
HAIR SPRAY
13 OZ. SIZE 99¢
Reg. and Hard-to-Hold
HUGHES
PHARMACY
Successor To Dalton's
MAIN Cor. PARK ST.
FREE DELIVERY
475-0107

Painting Improvements
Wm. LAWRIE
Interior & Exterior Painting
Paperhanging
Call 475-0924

WANTED
EXPERIENCED SALESWOMAN
For Specialty Shop In Andover
WRITE TR, THE TOWNSMAN
Box 9 Andover 01810

Bathrooms Remodeled
Complete Service
FITZGERALD HENDERSON PORTER, Inc.
475-3062 475-4765

Auchterlonie Named Staff Sergeant

Norman H. Auchterlonie, son of Mr. and Mrs. Norman H. Auchterlonie of 76 Red Spring Road, has been promoted to staff sergeant in the U.S. Air Force.

Sergeant Auchterlonie is an aircraft mechanic at Clark AB, Philippines in a unit of the Pacific Air Forces.

The sergeant is a graduate of Andover High School.

The Flexnit No Roll panty girdle, guaranteed not to roll-over at the waist, or your money back.

Because of a unique waistband that seeks your natural waist, The Flexnit No-Roll Panty Girdle will not roll over. Try this fashion girdle made with machine washable nylon and Lycra® Spandex. Guaranteed* or Flexnit gives you your money back. Available in three torso lengths and four waist sizes. Only $11.00.

The Dame Shop

48 MAIN STREET, ANDOVER • 475-1658

*See package for details.
©Flexnit Company Inc. 1969 Patent Pending

SCHOLARSHIP AWARD. Chester Bisbee, second left, is shown being congratulated by Lee R. McClary director of Western Electric's Merrimack Valley Works for receiving one of the firm's $200 scholarships. Bisbee, enrolled at Bowdoin, was a semi-finalist in the National Merit Scholarship competition. Left to right, Lawrence Bisbee, 13 Harvard Road, his son, McClary, Charles G. McLeavey, another scholarship winner and Mrs. Raymond McLeavey.

AT FLAGLER COLLEGE

Miss Karen Burke, daughter of Mr. and Mrs. James F. Burke, 138 Jenkins Road is enrolled at Flagler College, St. Augustine, Fla. She is a member of the class of 1973 and is taking a liberal arts program. She is a graduate of Andover High school.

CALL 475-1943 FOR OUR AD TAKER

STEVE'S BARBER SHOP
17 MAIN ST. ANDOVER
EXPERT BARBERING
COURTEOUS SERVICE
8:30 to 6 – CLOSED MONDAYS

Loans
FOR BACK-TO-SCHOOL NEEDS
ANDOVER FINANCE CO.
Street Floor Musgrove Bldg.
ELM SQ. 475-1998

Merrimack Gets Gifts

The Merrimack College Corporate Support Program approached the $25,000 mark with the Gulf Oil Corporation becoming the 56th participant in the 1969 campaign.

The Corporate Support Program at Merrimack College has attracted Merrimack Valley area business and industrial leaders. Corporate gifts for 1969 now total $24,610.78.

In a meeting with Merrimack College President, Rev. John Aherne, O.S.A., Gulf Oil representative Harold E. Crowley of Andover, district manager of the Gulf Oil Corporation awarded Merrimack College a $2,000 cash grant on behalf of Gulf. Merrimack was among the first Colleges in the nation to receive the 1969 cash grant.

Gulf will distribute $200,000 this year to selected departments in colleges and universities as a part of the Corporation's Aid to Education Program. Together with other sections of the Gulf program, this will result in the distribution of more than $2,800,000 to students and institutions of higher education for scholarships, fellowships, employee gift matching, capital, and other education purposes in 1969.

Departmental Assistance grants, such as the one received by Merrimack College, are intended to contribute to the support of collegiate departments of particular interest to the Corporation. Any department in an accredited college or university within the United States may be considered for these awards.

In commending the Gulf Oil Corporation and Crowley, Fr. Aherne said: "We appreciate the interest and generosity of the Gulf Oil Corporation with their gift to the Merrimack College Library Fund. The Library is the center of any college as a source of knowledge for its many students. Your gift will greatly enhance the educational opportunities for many students from the Merrimack Valley and enable the McQuade Library to continue to increase its 55,000 volumes to 250,000 volunes. Furthermore, Gulf's gift to the Library Fund and its previous financial gifts over the years will permit Merrimack College to continue as a force in the life of the community."

SERVING 2,000,000 NEW ENGLANDERS · N.E.P.A.

The ANDOVER TOWNSMAN

Established 1887

Irving E. Rogers
Publisher & Editor

Robert E. Finneran
Managing Editor

Raymond B. DeRuisseau
Business & Advertising Manager

Published Every Thursday
26 Chestnut St., Andover, 01810
TEL. 475-1943
Second Class Postage
Paid at Andover, Mass.
10¢ per Copy — $5.00 per Year

MEMBER
NATIONAL NEWSPAPER
Association - Founded 1885

master charge ... replaces all others

master charge
THE INTERBANK CARD

Forget about carrying dozens of charge cards . . . Master Charge replaces all others, because it is honored by all types of businesses offering all types of services and goods.
Simplify your life . . . Use Master Charge.

apply now at any office

Bay State Merchants NATIONAL BANK
MEMBER: FDIC and Federal Reserve System

We Are Pleased To Announce The
OPENING
OF
NANCY'S DINING ROOM
19 Essex Street Tel. 475-9824
(Formerly Anchor's Away)
SPECIALIZING IN ALL KINDS OF
SEA FOODS
BUSINESS MEN'S LUNCHEONS 11 A.M. TO 3 P.M.
-Open Daily 11 A.M. to 11 P.M.
Cocktails...Assorted Beers, Ales, Wines

RAYTHEON PREV
pany gives an orien
right, are Kenneth
way Superintendent
shown the work com

RAYTHEON

(Continued from P

provides dining facilit
The overall buildi
cupy 16.6 acres of the
The plant, when co
be totally air conditi
the largest all-electr
tion in the United Sta
ing 24,000,000 watts
operation.
There is a one-mi
fire protection water
site, electrically he
emergency electric p
dependent pumps.
The landscaping has
to protect as many tr
sible.
Conservations and
areas are provided
plans.
The actual buffer zo
plant areas and subdiv
feet.
Incorporated in the
expansion capacity wh
pected to increase the c
building to 1,400,000 s
Meeting with the loc
during the tours and
followed at the Shera
Green Motor Inn we
Glasser, plant manage
Guittar, industrial relat
ger and Vincent P. Fol
the safety department.
Last Thursday, mem
building, planning, hi
water departments tour
Tuesday night the sel
finance committee men
guests of the electro
All officials seemed p
the progress of constr
also with the manner i
area has been developed
They appeared to be
that the company had m

GIVE YO
Courses in
Literature, Hi
Accounting, B
Sciences, Math
puter Techno
Affairs, etc.
Associate
Liberal Arts,
Accounting.
Classes beg
Registration
Registration
week of classe
Campus.
(For mail re
NORTHERN E
COMMUNITY CO
The Commonwealth of Mas

Some people spend as much time trying to live up to their reputations as others spend trying to live theirs down.

RAYTHEON PREVIEW. Robert Radula, foreground, construction engineer for the Raytheon company gives an orientation talk to local officials at the site of the new plant. In the back left to right, are Kenneth Wade, assistant building inspector, Building Inspector Arthur Peatman, Highway Superintendent Stanley Chlebowski, and Jason Wright of Raytheon. Local officials were shown the work completed to date on the new plant.

RAYTHEON

(Continued from Page One)

provides dining facilities.

The overall building will occupy 16.6 acres of the site.

The plant, when completed will be totally air conditioned and is the largest all-electric installation in the United States, requiring 24,000,000 watts of power for operation.

There is a one-million gallon fire protection water tank on the site, electrically heated with emergency electric power to independent pumps.

The landscaping has been done to protect as many trees as possible.

Conservations and recreation areas are provided for in the plans.

The actual buffer zone between plant areas and subdivision is 200 feet.

Incorporated in the plans is an expansion capacity which is expected to increase the overall total building to 1,400,000 square feet.

Meeting with the local officials during the tours and dinner that followed at the Sheraton Rolling Green Motor Inn were Joseph Glasser, plant manager; Ronald Guittar, industrial relations manager and Vincent P. Foley, head of the safety department.

Last Thursday, members of the building, planning, highway and water departments toured the area.

Tuesday night the selectmen and finance committee members were guests of the electronics firm.

All officials seemed pleased with the progress of construction and also with the manner in which the area has been developed.

They appeared to be satisfied that the company had made every effort to conform to what they promised at a special town meeting a year ago August.

The present plant on Haverhill street will continue to be a part of Raytheon's local operations. Some manufacturing will continue there.

Some of the building will be used for warehouse facilities, not only for the Andover operations, but for some of the other plants in other localities.

Raytheon was Andover's top taxpayer until this year when Gillette Toiletries took over. With completion of the new building, the electronics firm will again assume the dubious distinction of being the town's top contributor to municipal operations.

State Approves Conservation Projects

Approval has been given to two projects in Andover for the purchase of open space land under the self-help program sponsored by the state Department of Natural Resources.

Commissioner Arthur W. Brownell, in announcing approval of preliminary applications from eight communities in the state, gave approval to a pair of projects involving Fish Brook.

Reimbursement by the state will be in the amount of $18,700 for the acquisition of 34 acres along Fish Brook. Total cost of the project is $37,400.

The second project involves purchase of 52 acres which will protect the Fish Brook - Merrimack River watershed. Cost to the town will be $70,000 with $35,000 reimbursement.

Under the self-help program, the state participates in such purchases by 50 percent. The town two years ago approved acquisition of land by the Conservation Commission, and appropriated over $200,000 for such purposes.

14th Annual
Antiques Fair and Sale
SPONSORED BY
The North Reading Historical and Antiquarian Society, Inc.
FRIDAY, SEPTEMBER 26, 1969
FELLOWSHIP HALL, UNION CONGREGATIONAL CHURCH
NORTH READING CENTER
ADMISSION FIFTY CENTS — 10 A.M. to 9 P.M.
ALL EXHIBITS FOR SALE — SNACK BAR
Exit 34 off Rte. 128 or Rte. 62 off Rte. 28

CANCELLATIONS
OF
FAMOUS MAKE
SHOES
SUBSTANTIAL
SAVINGS
• Women's Shoes
TO SIZE 12—4A—3E
• Men's Shoes
TO SIZE 14B—3E
• For Children
FLEET-AIRE SHOES
• The Original
Genuine Elevator
Shoes For Men
BERGER'S SAMPLE SHOE STORE
Dial 683-4311
167 - 169 ESSEX ST., LAWRENCE

WE CELEBRATE OUR FIRST YEAR
IN ANDOVER WITH A SEPTEMBER
Parade of Values

NEW SPECIALS
EVERY DAY!
WE CELEBRATE YOU SAVE!
SAVE ON COATS! SAVE ON DRESSES!
SAVE ON SPORTSWEAR!
SAVE ON FASHION ACCESSORIES!
SAVE! SAVE! SAVE!
NEW EXCITING VALUES EACH DAY
NUGENTS... SHAWSHEEN PLAZA, ANDOVER

GIVE YOURSELF CREDIT . . .
Courses in Fine Arts, English, Languages, Literature, History, Psychology, Economics, Accounting, Business Management, Natural Sciences, Mathematics, Electronics and Computer Technology, Library Science, Urban Affairs, etc.
Associate Degree Programs for Adults in Liberal Arts, Business Management and Accounting.
Classes begin September 15, 1969.
Registration and Counselling:
Registration is available during the first week of classes in the evening at Summer St. Campus.
(For mail registration call in for forms.)
FALL SESSION
1969
Continuing Education Div
NORTHERN ESSEX
COMMUNITY COLLEGE
HAVERHILL, MASS. 01830
The Commonwealth of Massachusetts 372-8501 (Days) 372-1471 (Eves.)

HEY, KIDS!
AGES 7 - 16
3 FREE STRINGS
OF BOWLING AT
ANDOVER BOWLING CENTER
SATURDAY MORNING, SEPT. 20th
10:00 to 11:30
SPONSORED BY ANDOVER ELKS
CALL
475 - 9706

It's impossible for the law to make a man good, but it can make him furnish a good example.

Marjorie Penny
Interiors
• Fabrics • Draperies
• Wallpapers • Carpeting
• Custom Furniture
475-3587

Col. Smith Commander Of Air Base

Col. John W. Smith, son of Mrs. Mary K. Smith, 7 Elm Court, has recently been assigned as Commander of the 50th Tactical Fighter Wing, Hahn Air Base, Germany.

Prior to this assignment at Hahn Col. Smith was Deputy Commander for Operations, 35th Tactical Fighter Wing, Phan Rang Air Base, Vietnam.

Col. Smith's son, Sgt. Edward M. Smith is presently visiting with Mr. and Mrs. Thomas Brennan, 7 Elm Court, having been discharged from the service this week. Sgt. Smith served 20 months in Vietnam with the 101st Airborne Division.

Sp/4 Edward M. Smith, his brother, is stationed with the 3rd Armored Division in Germany.

South Church Picnic Planned

The South Church of Andover will hold a Sunday school picnic on Sunday, Sept. 21 at 1 p.m. on the church grounds. Each family will bring their own lunch and also supply their own grill if they plan to cook a hot lunch. Afterwards fun and games for all ages are planned. The picnic will be held, rain or shine.

Girls' Outing Club Planned

A new Girls' Outing Club will be organized at the Andover YMCA this fall according to the recently released Fall Term Program. Club Coordinator, Miss Joyce Britton, will lead the group assisted by interested mothers. Girls in grades 4, 5, and 6 are eligible to register at the YMCA for the 10 week fall program of bi-weekly events. An organization meeting is scheduled for Tuesday, Sept. 23, 7:30 p.m. at the YMCA. Mothers of enrollees are invited to attend this session.

The Boys' Outing Club, open to boys in grades 4-7, will hold its organization meeting on Monday, Sept. 22, 7:30 p.m. at the YMCA. Coordinator, Larry Willwerth and fathers of the Club members, will assist in planning a series of outing features for the Fall Term.

Last weekend 16 club members climbed Mt. Katahdin in Maine and enjoyed a most successful trip. The group left Andover Friday evening and returned late Sunday evening. The thrill of climbing Maine's loftiest peak was almost equaled by the excitement evoked by the unusual sight of a gigantic cow moose and her very small calf.

The rocket engines of the Apollo space vehicle contain some 40,000 pounds of nickel in alloy form. Nickel-containing fuel cells provide electrical power.

Today is 1970 at your Ford Dealers!

Ford leaps into the '70s with newer, bolder, better ideas. They are ready and waiting at your Ford Dealer's now. Come in and see the look of tomorrow . . . today!

1970 Torino. All new clear through. No matter which 1970 Torino you choose, you'll be driving the most completely changed car of the year. New shape. New size. New style. New power. There are 14 models in all. And you're sure to find one that gives you the value, performance or luxury you want.

1970 Ford. Take a Quiet Break. Move into the quieter world of the sleek new Fords for 1970. Take your choice of five great V-8's and 21 different models including the elegant LTD and popular Galaxie 500. The new Ford gives you a ride so smooth and vibration-free that you have to test-drive it to believe it.

1970 Mustang. Run with Number One. No doubt about America's favorite sporty car: it's Mustang all the way! Take your choice of six different models. Three different rooflines. Nine different engines. Mustang's designed to be designed by you. Find out why Mustang's really Number One for so many drivers.

Ford gives you Better Ideas. It's the Going Thing!

SHAWSHEEN MOTOR MART, INC.
47 HAVERHILL ST. OPP. RAYTHEON ANDOVER

Rainbow To Install Officers

Andover Assembly No. 115, International Order of the Rainbow for Girls will hold their installation of officers, Sept. 25, at 8 p.m. in the Masonic Temple.

The installation will be open by invitation or by credentials only.

Barbara Fisk, daughter of Mr. and Mrs. Charles E. Fisk, 24 Fox Hill Road, w''l be installed as worthy advisor.

Miss Beverly Moore, daughter of Mr. and Mrs. Herbert W. Moore, Jr. of 35 Dufton Road, will be installed as worthy associate advisor.

Other officers to be installed are: Susan Norton, charity; Peggy Ann Bove, hope; Beth Batchelder, faith; Marsha Hall, recorder; Catherine Waldron, treasurer; Isla Grant, chaplain; Jane McEwen, drill leader; Jane Ketchen, love; Nancy Foulds, religion; Lorie Stiebitz, nature; Paula Bowman, immortality; Barbara Ellis, fidelity; Susan McGrath, patriotism; Lisa Oldfield, service; Diane Prescott, confidential observer; Janet Guptill, outer observer; Caron Lyman, musician; Cynthia Cail, choir director; Nancy Paterson, American flag bearer; Tina Tsepas, state flag bearer; Susan Lawson, christian flag bearer; Linda Jehl, rainbow flag bearer; Cathy Urquhart, Jr. P.W.A., big sister; Janet Guptill, keeper of attendance book; Diane Prescott, Deborah Moore, Susan Lawson, Linda Jehl, regalia committee; Peggy Ann Bove. Linda Crotch, P.W.A. Jane Ketchen, racom committee.

Choir: Susan Carr, Sue Desjardin, Rosemary Elder, Ruth Eichner, Cheryle Keamy, Ann Marie Maddox, Deborah Moore, Marjorie Neil, Leslie Pettoruto, Alice Pollard, Carol Rokes, Meridith Shaw, Virvinia Stallard, Deborah Towne, Cynthia Zahoruike.

The Installing Suite: Linda Crotch, P.W.A., Grand Representative to Alabama, installing officer; Phyllis Thomes, P.W.A., installing recorder; Candace Hatfield, P.W.A., installing chaplain; Cathy Urquhart, Jr. P.W.A., installing marshal; Caron Lyman, installing musician; Nancy Mooney, P.W.A., installing marshal, all member of Andover Assembly No. 115.

Following the installation refreshments will be served and reception to Installing Suite and new Officers will be held in the banquet hall.

Auction Part Of Flea Market

The second annual Flea Market to be held at the Greater Lawrence YWCA on Saturday, Sept. 20 has added a new feature.

A selection of choice articles for sale will be on display at 10 a.m. when the sale opens and these will be auctioned off at 11 a.m. The auctioneer will be Arthur Clinton of Andover, well known in this community for such activities.

The sale of new and used articles of all sorts will continue until 4 p.m. and the public is welcome with no admission fee.

With Squadron

Airman Apprentice William T. Valentine, USN, son of Mr. and Mrs. Ronald M. Valentine of 63 Reservation Road, is serving with Fleet Tactical Support Squadron 21 at the U. S. Naval Air Station, Barbers Point, Hawaii.

The squadron serves the U. S. Pacific Fleet by flying needed men and material throughout the Western Pacific, including South Vietnam.

There are about 8,600 kinds of birds in the world. During the past 250 years, 70 species have become extinct, and now nearly 800 species need help to survive.

RALPH N. SHARPE
AUCTIONEER
475-6138
197 ANDOVER STREET
BALLARDVALE

ENTER Anton's CLEANERS
'WAKE UP and LISTEN CONTEST'
• WIN CHANNEL MASTER CLOCK RADIOS
• WIN CHANNEL MASTER POCKET RADIOS
AWARDS TO BE MADE SATURDAY, OCTOBER 4th
Register now!
You can be a winner!
Anton's CLEANERS

Olde Andover Village
Open Friday 'til 9

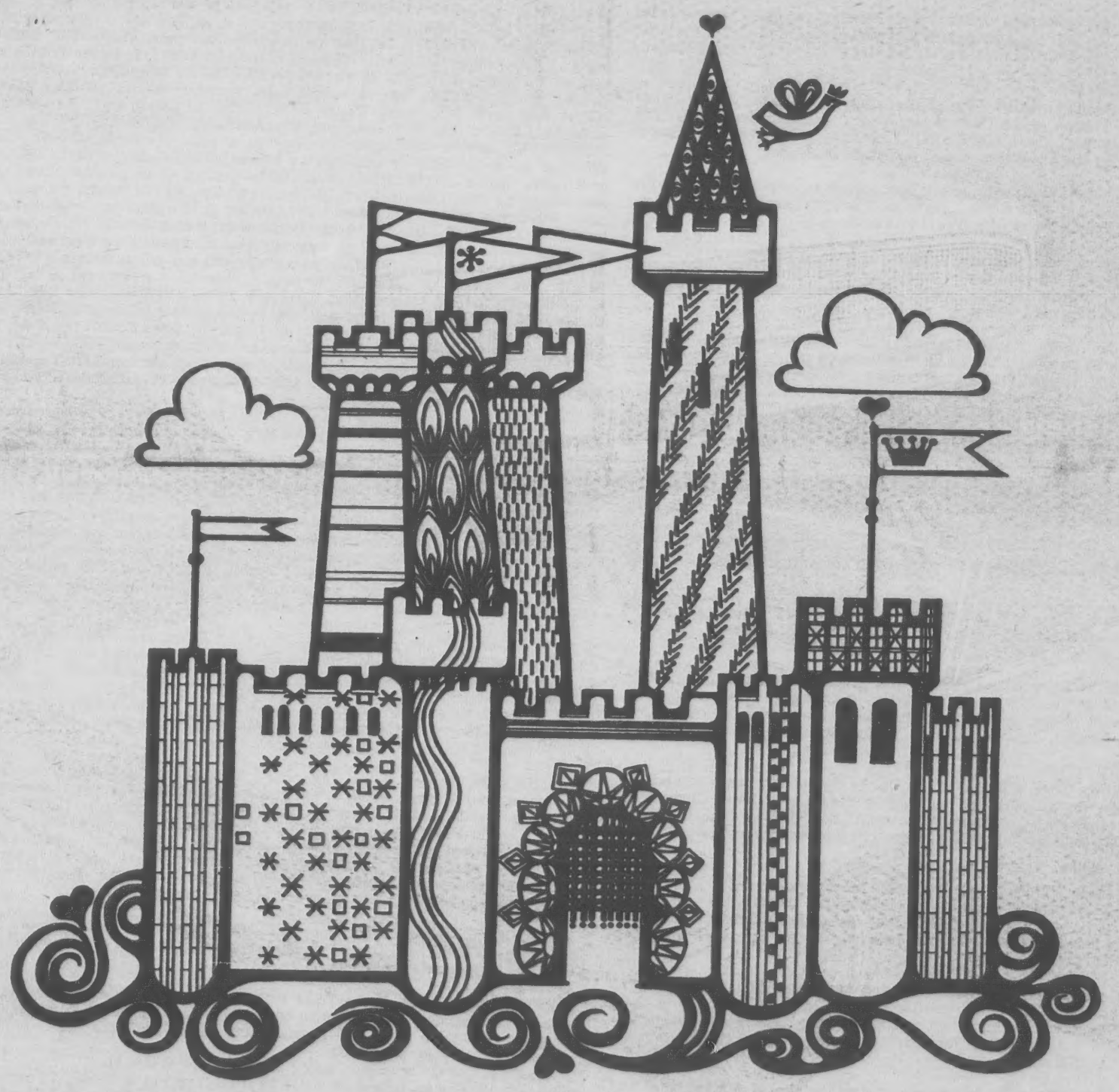

home furnishings fair

• Refurbish your "Castle"
• Defend the Family Treasury
• Down with "Medieval" Devices —
Swing into the Space Age!

Sutherland's
Greater Lawrence Headquarters
for
HOME FURNISHINGS

SPECIAL TOWN MEETING
WARRANT
THE COMMONWEALTH OF MASSACHUSETTS
ESSEX, SS.

To either of the Constables of the Town of Andover Greeting:

In the name of the Commonwealth you are hereby required to notify and warn the Inhabitants of said Town who are qualified to vote in Town Affairs to meet and assemble at the Memorial Auditorium, Bartlet Street, in said Andover on

MONDAY, THE SIXTH DAY OF OCTOBER, 1969

at 7:30 o'clock P.M., to act upon the following articles:

ARTICLE 1. To see if the Town will vote to amend the by-laws of the Town, by inserting the following as the third paragraph of Article V, Section 1:

The Town Manager, with the approval of a majority of the Selectmen, may sell at public auction, real estate and interests in real estate, acquired by the Town by the foreclosure of tax titles or under Chapter 60, Section 80 of the General Laws, and to give proper deeds and other instruments in connection therewith. Pending such sale, land so acquired shall be in the custody of the Town Manager.

ARTICLE 2. To see if the Town will vote to appropriate by transfer from available funds the following sums to pay the following bills:

(a) Kenneth P. Thompson Co. $363.60 for newspapers delivered to Memorial Hall Library in 1966, 1967, 1968 and 1969.

(b) New England Medical Center Hospitals $623.73 for services rendered for a premature baby in 1968.

(c) Shawsheen Motor Mart Inc. $255.50 for repair of a car in 1968.

(d) National Cash Register Co. $50.00 for Tape Course for the Accounting Department in 1968.

ARTICLE 3. To see if the Town will vote to appropriate by transfer from available funds the sum of $2,000 for an engineering study of pumping capacities and systems hydraulics at the Bancroft Booster Station and at the Haggetts Pond Pumping Station.

ARTICLE 4. To see if the Town will vote to eliminate the limitation of $1,500.00 per annum for Andover's contribution to the Central Merrimack Regional District Planning Commission substituting therefor the limitation of $.10 per capita based upon the latest certified population figure for the Town from the U. S. Bureau of Census.

ARTICLE 5. To see if the Town will vote to appropriate from available funds the sum of $68.54 to the Central Merrimack Regional Planning District Commission, this being in addition to $1,500.00 budgeted and paid by the Town.

ARTICLE 6. To see if the Town will vote to appropriate by transfer from available funds the sum of $80,000 for the purpose of retaining the services of an architect to prepare preliminary plans, working drawings, and bid specifications for the construction of an addition to the Central Elementary School.

ARTICLE 7. To see if the Town will vote to authorize the Selectmen to acquire for the Town for school purposes by purchase, by gift or by seizure by right of eminent domain a fee in lots numbered 169, 170 and 171 on Map 39 and lot 66 on Map 40 supposed to be owned by ALBEE, EDWARD L. and HELEN R.; SHATTUCK, AGNES T.; MacNEIL, DONALD A. and CATHERINE P.; and HURLEY, RANDALL F. and MARY E. and to appropriate by transfer from available funds, by borrowing or by any combination of the foregoing the sum of not more than $90,000 for land acquisition.

ARTICLE 8. To see if the Town will vote to transfer the control of the Andover Playstead to the Andover School Department, on petition of the Andover School Committee.

ARTICLE 9. To see if the Town will vote to appropriate by transfer from available funds the sum of $12,500.00 for the purpose of performing renovations on West Elementary School.

ARTICLE 10. To see if the Town will vote to transfer from available funds the sum of $42,000 to the Conservation Fund, this being the amount received from the State Self-Help Fund in reimbursement of a portion of the purchase price of the Davidson property.

ARTICLE 11. To see if the Town will vote to transfer to the custody and control of the Conservation Commission for all purposes included in the General Laws, Chapter 40, Section 8-C, as it now reads or may hereafter be amended, the following described land:

Land of the Town of Andover on Wood Hill Road being Lot 3 on Assessors' Map No. 208, containing 10.0 acres;

ARTICLE 12. To see if the Town will vote to transfer to the custody and control of the Conservation Commission for all purposes included in the General Laws, Chapter 40, Section 8-C, as it now reads or may hereafter be amended, the following described land:

Land of the Town of Andover near Pomps Pond, being Lot 9 on Assessors' Map No. 117, containing 22 acres.

ARTICLE 13. To see if the Town will vote to rescind the vote taken under Article 7 of the Warrant for the Special Town Meeting held 7 October 1968 and transfer the unexpended balance of funds appropriated for consultants' fees in the preparation and filing of applications for Federal grants for education to Surplus Revenue, or take any other action, on petition of RICHARD J. BOWEN and others.

ARTICLE 14. To see if the Town will vote to rescind the vote taken under Article 11, Sub-Section 3, of the Warrant for the Adjourned Annual Town Meeting held 6 March 1965 and transfer the unexpended balance of funds appropriated for the construction, originally equipping and furnishing of a Town Hall to Surplus Revenue, or take any other action, on petition of RICHARD J. BOWEN and others.

ARTICLE 15. To see if the Town will vote to appropriate the sum of $25,000.00 or any other sum by transfer from available funds for repairs to the Town Hall, said repairs to include but not be necessarily restricted to the painting of the exterior of the building, the repairing of gutters, the installation of combination storm windows, the relighting and painting of offices, the installation of new flooring including carpeting in offices as required and the improvement of the building's heating and electrical systems, or take any other action, on petition of RICHARD J. BOWEN and others.

ARTICLE 16. To see if the Town will vote to appropriate by transfer from available funds the sum of $6,500 and authorize the Selectmen and Town Manager to expend the money to demolish the fire station on Park Street, bring the excavation to grade and pave the surface.

ARTICLE 17. To see if the Town will vote to accept the provisions of Chapter 272 of the Acts of the Legislature of 1966, which provides that firefighters may reside outside of the limits of the Town.

ARTICLE 18. To see if the Town will vote to authorize and direct the Town Moderator to appoint an unpaid committee, to consist of seven persons, none of whom is presently a member of any Town Committee, nor a duly elected official. Four additional persons, consisting of one member from the School Committee, one member from the Finance Committee, one member from the Board of Selectmen, and one member from the Planning Board shall participate in the proceedings of the Committee but shall have no power to vote. The purpose of the Committee shall be to make an investigation and study to determine the advantages and feasibility of establishing one site for the construction of all future school buildings and those structures essential to the education of Andover children. Said site shall be for the purpose of containing all buildings for the entire school system. Said committee shall consider and include the costs of construction, site acquisition, site development, maintenance and administration. Said committee shall survey possible sites and make a recommendation for the acquisition of a site. Said committee shall report to the Board of Selectmen not later than December 24, 1969. The committee shall insert its recommendation for a site in the warrant for the next town meeting to be held in March 1970, on petition of IRVING L. NEWMAN and others.

ARTICLE 19. To see if the Town will vote to install approximately 900 feet of 10" sewer from Chestnut Street to Summer Street and approximately 1400 feet of 8" sewer in Summer Street from Stratford Road to near Stevens Circle and to appropriate the sum of $68,000 and to determine whether the same shall be raised by transfer from available funds, by borrowing or by any combination of the foregoing or take any action relative thereto.

ARTICLE 20. To see if the town will vote to make available and easily accessible spring water or other suitable water not artificially fluoridated to those persons who request it, and appropriate the sum of $3,000 therefor and not to exceed such sum, or take any other action relative thereto, on petition of CATHERINE A. STEWART and others.

ARTICLE 21. To see if the Town will vote to change the Zoning of the following property situated in Andover, on the Westerly side of North Main Street, bounded and described as follows in accordance with a plan drawn by HORACE HALE SMITH, C. E., dated January 12, 1914, recorded with North Essex Registry of Deeds as Plan No. 164:

EASTERLY	471.8 feet by North Main Street;
SOUTHERLY	910 feet by land of JOHN JOYCE;
WESTERLY	560 feet by land of ELLEN AYER WOOD; and
NORTHERLY	765 feet by land of ELLEN AYER WOOD.

Containing 415,000 square feet or 9.53 acres from Single Residence B to Apartment District as defined in the Zoning By-law of the Town of Andover dated 1964, on petition of C. LINCOLN GILES and others.

ARTICLE 22. To see if the Town will vote to change from Single Residence B to Apartment District the following described parcel of land:

A certain tract or parcel of land in Andover, Essex County, Massachusetts, bounded and described as follows:--Beginning at a point on the Northerly side of Lowell Street in Andover, within said Essex County, at the southeasterly corner of land now or formerly of BARBERIAN which point is 29.0 feet Easterly from an Essex County stone bound in the northerly line of Lowell Street; thence NORTHEASTERLY along the Northerly line of said Lowell Street 150.73 feet to an Essex County stone bound; thence NORTHEASTERLY again along Northerly line of said Lowell Street 188.57 feet to another Essex County stone bound; thence NORTHEASTERLY again along the Northerly line of Lowell Street 55.43 feet to a drill hole in the Southwesterly corner of land now or formerly of DiSALVO; thence NORTHWESTERLY 350 feet more or less to a point; thence NORTHERLY 272.00 feet to a point; thence NORTHERLY again 662.68 feet to an iron pin in a stone wall at land now or formerly of LEWIS et al; thence WESTERLY along the aforesaid stone wall in various courses 712.89 feet to a drill hole; thence NORTHERLY along said stone wall 369.84 feet to a drill hole; thence NORTHWESTERLY in various courses along said stone wall 886.94 feet to an iron pin; thence NORTHWESTERLY again but a little more NORTHERLY 357.00 feet more or less to a point; thence NORTHWESTERLY again 325 feet more or less by land now or formerly of J. C. RYAN CONSTRUCTION, INC. to a point; thence SOUTHERLY 162.25 feet by Lot No. 7 to a point as shown on a certain plan numbered 5226 filed with North District Essex Registry of Deeds; thence SOUTHERLY again 691.75 feet by Lots numbered 8 to 14 inclusive to a point as shown on a certain plan numbered 5241 filed with said Registry of Deeds; thence SOUTHERLY again 150.00 feet by Lot No. 43 to a point as shown on a certain plan numbered 6051 filed with said Registry of Deeds; thence EASTERLY 300.00 feet more or less to a point; thence SOUTHEASTERLY 325.00 feet more or less to a brook; thence in a general SOUTHERLY AND SOUTHEASTERLY direction along the brook 1030.00 feet more or less to an iron pin; thence SOUTHWESTERLY along said brook 266.90 feet to an iron pin; thence SOUTHEASTERLY 344.29 feet to land now or formerly of BARBERIAN; thence EASTERLY along said BARBERIAN land 627.44 feet to a drill hole; thence SOUTHERLY 168.46 feet along said BARBERIAN land to the point of beginning; Aforesaid tract containing approximately sixty (60) acres of land, on the petition of EDWARD J. NANTOSKI and others.

ARTICLE 23. To see if the Town will vote to acquire for highway purposes a fee or easements in portions of Lots numbered 1, 2, 3, and 9A on Assessors' Map number 155, and Lot 30 on Assessors' Map 179, supposed to be owned by RAYTHEON COMPANY, HELEN G. LAMPHIER, and KNIGHTS OF COLUMBUS ANDOVER COUNCIL NO. 1078, Inc., all as shown on a plan entitled, "Plan of Land for Road Improvements, Frontage Road Extension to the Raytheon Site," dated June 2, 1969, a copy of which plan is on file with the Town Clerk said land to be acquired by purchase, by gift, or by seizure by right of eminent domain, and to authorize the construction of a public way over the said land, as shown on the said plan, and to appropriate therefor, such funds appropriated under Article 8 of the Warrant of the Special Town Meeting held July 31, 1968, as may not have been already expended and to authorize the receipt and use of any funds which may be contributed by Raytheon Company for this purpose.

ARTICLE 24. To see if the Town will vote to accept as a public way and name Dorset Circle as approved by the Andover Planning Board and laid out by the Board of Selectmen as shown on a plan entitled, "Resubdivision Plan of Land located in Andover, Mass. owned by BAKER'S MEADOW REALTY TRUST, Feb. 1, 1969, FRANK C. GELINAS, Civil Engineer and shown as Plan #5554, North Essex Registry of Deeds;" plan and description, along with the necessary deeds on file with the Town Clerk, on petition of JOSEPH W. WATSON, JR. and others.

ARTICLE 25. To see if the Town will vote to amend the Zoning Bylaw by deleting the Note under the heading, Table of Off Street Parking Requirements, Section VI.A. Paragraph 5.b. and by adding a new Paragraph #20 under Section II, Definitions as follows:

20. Usable Floor Area: The sum of the areas of the several floors of a building as measured by the exterior walls, excluding (1) stairs, hallways and other circulation spaces; (2) accessory garage areas or storage areas accessory to the operation of the building itself; (3) areas devoted to the operation of the building, housing heating, ventilating and air conditioning equipment.

ARTICLE 26. To see if the Town will vote to amend the Zoning By-law by deleting, in Section III.A.3 (Industrial Districts), IB-Industrial B District and IC-Industrial C District as classes of Industrial Districts.

ARTICLE 27. To see if the Town will vote to amend the Zoning Bylaw, Section IV.B Table of Use Regulations by deleting under the Industrial District categories, references throughout the table to IB and IC and make the following changes in the paragraphs or references in columns IA and ID:

Paragraph 1. Change reference under 1A from Y (yes) to N (no).

Paragraph 17. Change reference under ID from N (no) to SP (Special Permit).

Paragraph 21. Change reference under ID from N (no) to SP (Special Permit).

Paragraph 28. Delete the present wording and substitute the following new paragraph therefor:

28. Laboratory for research and development work, or establishment engaged in manufacture or other industrial work including fabrication, assembly, warehousing and uses accessory thereto. See, also, restrictions covered in other applicable portions of the bylaw.

and

Change reference under ID from Y (yes) to N (no).

Paragraph 29. Delete the present wording and substitute the following new paragraph therefor:

29. As in Par. 28, provided that all activities including the storage of goods, materials, products, equipment and non-registered motor vehicles shall be conducted within enclosed structures. See, also, restrictions covered in other applicable portions of the bylaw.

and

Change reference under ID from SP (special Permit) to Y (Yes).

Paragraph 27. Change reference under IA from Y (yes) to SP (Special Permit).

Paragraph 30. Delete the present wording and substitute the following new paragraph therefor:

30. Offensive Industrial Operations including the following:

(a) Abattoir, stockyard, or establishment for the reduction of offal, garbage or animal matter.

(b) Incinerator (except as operated by the Town).

(c) Manufacture or storage of explosives or fireworks.

(d) Manufacture of cement or lime.

(Continued on Page Seven)

(Continued from Page Six)

(e) Junk or scrap yard, which shall mean a lot used for the storage of any worn-out, cast-off, or discarded material ready for destruction or collected for salvage or conversion to some use. A lot containing more than one unregistered motor vehicle not in condition for travel and stored in the open shall be considered to fall within this definition. The one motor vehicle permitted shall be stored so that it is not visible from any way or from any residential property or from any Office Park District which abuts the lot on which the motor vehicle is stored.

(f) Truck Terminal or intermediate transfer facility.

(g) Any use which creates a hazard to safety and health in the community or danger of fire or explosion or which creates dust, smoke, odor, fumes, gas, vapor, fly ash, sewage, refuse, noise or vibration, any of which are perceptible under normal conditions at any property line.

and

Change references under IA and IG from Y (yes) to N (no).

Paragraph 38. Add to this paragraph, after the 12th word "building", the following phrase, "existing at the time of adoption of this amendment", so that the paragraph reads in part--Use of a room or rooms in a dwelling or accessory building existing at the time of adoption of this amendment by permanent, etc. . . .

Paragraph 39. Add to this paragraph, after the 4th word "dwelling" the following phrase, "existing at the time of adoption of this amendment", so that the paragraph reads in part-- Office in a dwelling existing at the time of adoption of this amendment for the practice, etc. . . .

ARTICLE 28. To see if the Town will vote to amend the Zoning Bylaw, Section V. A. Table of Dimensional Requirements by deleting under the Industrial Districts all references to Industrial B and Industrial C Districts and change the Zoning Map by designating the Ind. B and Ind. C Districts as Industrial D.

ARTICLE 29. To see if the Town will vote to amend the Zoning Bylaw, Section V.B.3, by adding, at the beginning of this paragraph, the following words: "Except as covered in Paragraph 8.a. below", so that the paragraph reads in part . . . . (3) Except as covered in Paragraph 8.a. below, the minimum requirements for yard depth, etc. . . . .

ARTICLE 30. To see if the Town will vote to amend the Zoning Bylaw, Section V.B.8 by deleting the present Par. 8.a. and substitute the following new Paragraph 8.a.:

8.a. In any property located in Industrial Districts IA & ID, which abuts a residential district, a lot containing a dwelling in an industrial district, or an office park district, the front, side or rear yard requirements listed in Section V. A. shall apply to all industrial facilities, including parking areas, driveways, tanks, loading bays, outdoor storage or work areas and similar accessory operations on those sides of the industrial property abutting the residential district, dwelling lot or office park district.

ARTICLE 31. To see if the Town will vote to amend the Zoning Bylaw, Section VI.A.4. by changing Par. 4, designating it as Par. 4.a. and adding after the words "usable floor area" the phrase, "or for each two employees who will be on the premises at the same time, whichever is greater", unless the Board of Appeals, etc. . . . .

and--

add the following new Par. 4.b. in Section, VI.A.4 as follows:

4.b. Only one driveway shall be permitted in any 150 feet of frontage, unless the frontage is less, in which case, a single vehicular access to the property will be permitted.

ARTICLE 32. To see if the Town will vote to amend the Zoning Bylaw, Section VI.A., Par. 6.b. by deleting the definition of Usable Floor Area as it appears in the second sentence and reads as follows:

"Usable floor area shall be taken as the floor area of the building exclusive of, stairways and hallways, maintenance rooms or areas housing heating and ventilating equipment or storage areas accessory to the operation of the building itself."

ARTICLE 33. To see if the Town will vote to amend the Zoning Bylaw, Section IV.B. Paragraph 31 by adding the following sentence at the end of the Paragraph: "See Section VI.G." and changing the symbol "Y" in all districts in the table to "SP".

ARTICLE 34. To see if the Town will vote to amend the Zoning Bylaw, Section VI, Other Requirements, by adding a new Paragraph G as follows:

G. Agricultural Uses

The following conditions shall not apply to farms existing at the time of the adoption of this bylaw: In granting a special permit, the Board of Appeals shall be satisfied that the conditions set forth in Section VIII B.2 as well as the following conditions are met:

1. Adequate provision shall be made for the garaging of all tools, farm machinery or vehicles incidental to the proposed use.
2. Any structure larger than 6'X6'X7', used for the above purpose or for providing housing, pens or enclosures for livestock, shall be located at least 100' from any property line.
3. In a residential district, provisions for landscaping and screening of any structure in excess of 2,000 sq. ft. of ground floor area shall be made as set forth in a written statement or sketch or both filed with the Board.
4. Adequate provision must be made for the sanitary disposal of animal wastes and for complying with all relevant Board of Health regulations as set forth in a written statement or sketch or both filed with the Board.

ARTICLE 35. To see if the Town will vote to amend the Zoning Bylaw, Section IV.B. Paragraph 42 by eliminating the present Par. 42 and substituting the following new Paragraph therefor:

42. The keeping of horses, ponies, cows or other large domestic animals solely as pets or for private, non-commercial use provided:

1. that there is a minimum lot size of two (2) acres for the first such animal;
2. that there is a minimum of one additional acre for each additional animal;
3. that any relevant Board of Health regulations are met;
4. that any structure for housing such animals which is larger than 6'X6'X7' is located at least 50' from any property line.

ARTICLE 36. To see if the Town will vote to amend the Zoning Bylaw, Section V.B.3 by adding the following:

"e. are not used for housing domestic animals or livestock."

ARTICLE 37. To transact any other business that may legally come before the meeting.

And you are directed to serve this warrant by posting attested copies and publication thereof, seven days at least before the time and place of said meeting as directed by the By-Laws of the town.

Hereof fail not, and make return of this warrant with your doings thereon, at the time and place of said meeting.

Given under our hands this eighth day of September, A. D. 1969.

ROBERT A. WATTERS
ROGER W. COLLINS
WILLIAM STEWART
PHILIP K. ALLEN
SIDNEY P. WHITE
SELECTMEN OF ANDOVER

A true copy
ATTEST:
BENJAMIN C. BROWN, Constable
Andover, September 18, 1969

Parents League Planning Annual Membership Drive

The board of directors for the Andover-North Andover Parents League met recently at the home of the President Mrs. Lyman G. Bullard to make plans for widening the parents league membership.

A "Get Acquainted Coffee" will be held Monday, Sept. 22, 10 a.m. at Cooley House, Phillips Academy. All interested parents are asked to come and meet with the board of directors, ask questions about our goals and bring their ideas for services and activities.

The parents league is the working together of parents and their children in service to the community. During extensive discussions with our members in the past year, it has become very apparent that children are more interested in participating in activities that serve or relate to the community's needs than in a series of social affairs for themselves. As a result, the league has decided that for parents league to be relevant today, it must address considerable energies to some new goals.

At the same time, however, the league will retain previously successful programs such as the Christmas Party for the Spanish speaking children of Greater Lawrence; drivers training and typing course, offered to members at reduced rate; ski and skate exchange, anticipated by several communities other than ours and proven to be a genuine service to the area; expert speakers from fields of interest to today's parents; fifth and sixth grade square dance; and the tenth thru twelfth grade dinner dance. Activities for the seventh thru ninth grades will be planned by the children concerned, meeting with adult advisors early in the fall. These meetings will determine the interest for these grade events and will occur or not entirely on the basis of demonstrated enthusiasm.

New this year will be sponsorship of a summer job opportunities seminar to be held in Andover in January.

ENROLLED

Miss Karen Lee Colombosian, daughter of Mr. and Mrs. Robert Colombosian of 55 Argilla Road, has enrolled as a freshman in the Liberal Arts curriculum of Vermont College, Montpelier, Vt.

Local Boys Enrolled At Gov. Dummer

When Governor Dummer Academy opened its doors on Wednesday, Sept. 17 Headmaster Valleau Wilkie, Jr. will welcome 290 students to America's oldest independent boarding school for boys, of whom 201 are returning students and 89 are new boys. This year the total 270 boarding students and twenty day boys will represent thirty states and four foreign countries.

On campus this summer a new apartment wing was added to the Infirmary; Ambrose House, an off-campus colonial dormitory, was sold; and extensive new water mains were installed which complete the new water main system all over campus.

Area or local boys who will attend Governor Dummer Academy next year are: Arthur R. Follansbee, son of Mr. and Mrs. Harper Follansbee, of Hidden Field; John R. Jablonski, Jr., son of Dr. and Mrs. John R. Jablonski of Haven Drive; John A. James, Jr., son of Mr. and Mrs. John A. James, Shipman Road; Arthur M. McClement, son of Mr. and Mrs. John C. McClement, Salem St.; Mark J. McNally, son of Dr. and Mrs. Joseph T. McNally, Alden Road; Albert P. Pettoruto, Jr., son of Judge and Mrs. Albert P. Pettoruto, Alden Road; William P. Shack, son of Mr. and Mrs. Norman M. Shack, Oriole Drive; Gordon H. Thompson, son of Mr. and Mrs. David M. Thompson, Sunset Rock Road.

CDA Meeting

Court St. Monica 783, Catholic Daughters of America will have their first meeting on Thursday, Sept. 18, in St. Augustine school hall. A social hour will follow the business meeting.

new EVENING CLASSES START SEPT. 29th

IBM AUTOMATION SYSTEMS — 36 Weeks
IBM COMPUTER PROGRAMMING — 18 Weeks
IBM BUSINESS AUTOMATION — 18 Weeks
IBM KEYPUNCH OPERATION — 10 Weeks

Andover Institute of Business
90 Main St. ANDOVER
475-5151

NAME
ADDRESS PHONE
CITY
CALL OR WRITE FOR FREE BULLETIN!

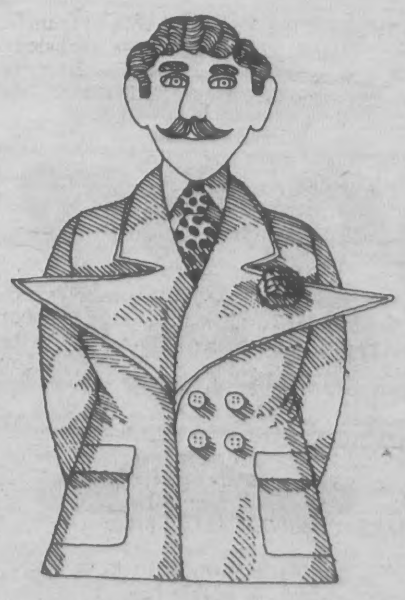

The name of the game . . . shape

Gentlemen's fashions have finally caught up with the idea of Shape. It's everywhere, on everything. It's a wide lapel sweeping down into a narrowly suppressed waist. Then flair-out, longer, over the hips. Even the trousers have new flair. A little, or a lot. Shape has created a whole new look. Very now. Very flattering. And we're very much involved with the game. Aren't you?

Macartney's

Ariens
7 HP
SNO-THRO

Here's why Ariens is Best on the Block
- Two-stage design
- Self-propelled
- Lock-out differential
- Clears a 24" or 32" path
- 4 speeds forward, reverse
- Deep tread snow tires
- Rotating discharge chute
- Winterized engine
- Electric starting available

It's a cut above the rest

ANDOVER SALES & SERVICE INC.
DON PEPIN, Prop.
100 SCHOOL ST., ANDOVER
(B & M Station Bldg.)
Now Open Tues. & Fri. nights till 9 & Sat. till 4.
TEL. 475-3075

Services Scheduled At Temple

From sundown, Sept. 21, till sundown the following day, Reform, Conservative and Orthodox Jews throughout the world will observe Yom Kippur, the Day of Atonement, the most sacred and solemn of the ancient Hebrew holidays. The observance of Yom Kippur is one which has remained unbroken for over 2000 years.

At Temple Emanuel, Lawrence, Rabbi Harry A. Roth will conduct services, assisted by Cantor Irving Shuman, and the Temple Emanuel Choir, with Mrs. Joan Maynard at the organ. The following is the complete schedule of services for Kol Nidre and Yom Kippur.

Sunday evening, Sept. 21, 7 p.m., Yom Kippur services, Monday, Sept. 22: Shachris, 9 a.m.; Torah service, 10 a.m.; Main Festival Services, including Sermon and Yizkor follow Torah Service; Afternoon service (Minchah), 4 p.m.; Closing Service (Neilah), 5 p.m.

Children's services for both pre-school and children 7-12 years of age, are conducted in the school wing by Mrs. Jean Kochman and Mr. George Marvit respectively, at 11:30 a.m.

When birds fly in a V formation, the inner wing of each bird, except the leader, gains support from the upward rising side of the whirling wake left by the outer wing of the bird ahead, according to the Massachusetts Audubon Society.

Subscribe to the TOWNSMAN

Service To Andover Since 1930
BARNARD
REAL ESTATE & INSURANCE AGENCY
ALL INSURANCE FORMS WRITTEN
36 MAIN ST. Cor BARNARD ST. ANDOVER
TELEPHONES
DAYS 475-0202 EVES 475-0066

AT THE CHURCHES

St. Augustine's Church
Rev. Kenneth J. Kennedy, O.S.A. Pastor

Saturday Evening Masses and Eves of Holydays -- 5:30 p.m. and 7:00 p.m.

Sunday Masses: St. Augustine's 7:00 - 8:45 - 10:00 - 11:15 and 12:30.

Holyday Masses: St. Augustine's 7:00 - 8:00 - 10:30 - 5:30 and 7:00 p.m.

First Friday Masses: 7:00 - 8:00 - 10:30 a.m. and 5:30 p.m.

Week-day Masses: 8:00 a.m. and 5:30 p.m.

Confessions: Saturdays and Eves of Holydays and First Fridays: 4:30 to 5:30 and 7:30 to 8:30 p.m.

Baptisms: Sunday afternoon at 2:00 p.m. by appointment - followed by blessing of mothers.

St. Joseph's Church
(Ballardvale)

SUNDAY: Masses - 9, 10:15 and 11:30 a.m. Confessions heard before Mass. Holyday Mass 9:00 a.m.

St. Robert Bellarmine Church
Rev. William J. Fitzgerald

SATURDAY - Evening Mass - 7 p.m.

SUNDAY: Masses - 7, 9, and 11:30 a.m.

Faith Lutheran Church
360 South Main St.
Rev. Hartland H. Gifford, Pastor

SUNDAY: 9:30 a.m. Church school, nursery, adult class. 11:00 a.m. The Service, nursery, LCW coffee hour. 5:15 p.m. Youth meeting.

Ballard Vale United Church
(Methodist & Congregational)
Rev. Charles A. Fowlie

SUNDAY: 9:30 a.m. Church school, worship and nursery. 10:30 a.m. Sermon talk back. 10:45 a.m. Worship. 7 p.m. senior high Fellowship. Tuesday 4:30 p.m. junior high Fellowship.

Unitarian Universalist Church
244 Lowell Street, Andover

SUNDAY: 10:30 a.m. School of religion; worship and sermon. 11:30 a.m. adult discussion program and church family luncheon. 6:30 p.m. youth groups meet.

West Parish Church
REV. NORMAN E. DUBIE SR.

SUNDAY: 10:30 Church school (nursery thru grade 5); morning service of worship.

South Church
(United Church of Christ)
REV. J. EVERETT BODGE

SUNDAY: 10:30 Crib room through grade 4. Family morning worship: Rev. J. Everett Bodge "The Church and the Black Manifesto." 1 p.m. Church school picnic on the South Church grounds. 5:30 Senior Pilgrim Fellowship.

Following the 10 a.m. service there will be an opportunity for dialogue with the minister concerning the forward movement of the church.

Andover Baptist Church
REV. EARL ROBINSON, pastor

SUNDAY: 9:30 Sunday school has classes for all ages through adult directed by Mrs. James Whitton, superintendent. 10:45 Worship and sermon by the pastor on "Winning With God." Nursery for children to age 6. Junior church to age 9. 6 Junior High Youth Fellowship meets at the church. 7:15 Senior High Youth Fellowship meets with Charles Baier, directing.

Christ Church
REV. J. EDISON PIKE, Rector

SUNDAY: 8 Holy Communion 9 Family morning prayer and sermon. 10 Family morning prayer and sermon. 11 Morning prayer and sermon.

Free Church
(United Church of Christ)
Rev. J. Allyn Bradford, Pastor

SUNDAY: Worship service - sermon title "Lonely Together" 10:15 Church school.

First Church of Christ Scientist
278 North Main Street

SUNDAY: 10:30 Sunday school; nursery available; church service. Subject of lesson sermon: "Matter." 7 p.m. Evening service.

Wednesday evening testimony meetings at 8 o'clock.

Andover Bible Chapel
266 Lowell Street

SUNDAY: 9:15 a.m. Communion Service; 11 a.m. Morning Service and Sunday school; 7 p.m. Evening Service. Nursery available.

Pizza Party Held

The newly formed 18-80s group of the Ballard Vale United Church got off to a strong start at its first meeting last Saturday. A pizza party was held at the parsonage. Mrs. John McIntyre, Rev. Charles Fowlie and William McAfee acted as chefs.

A social hour followed, including charades and also singing of folk, gospel, old songs and rounds to guitar accompaniment.

SPECIAL PURCHASE from CHRYSLER CORP.

$2277
Buys this '69 DODGE DART SEDAN
Top with palomino all-vinyl interior. Equipped with big 225, 6-cylinder engine, automatic transmission, power steering, radio, whitewall tires, wheel covers, bumper guards, and many more extras. Of course, you get the remainder of the Chrysler Corp. Factory New Car Guarantee.

DART 4-DR. SEDAN
LIST NEW $3200

$2477
Buys this '69 DODGE POLARA 4-Dr. Hdtp.
GREEN with all vinyl interior. Equipped with push button radio! V-8 engine! Automatic transmission! Whitewalls! Full wheel covers, Bumper guards! Power steering! Power brakes! Many more extras! Of course, you get the remainder of Chrysler Corp. Factory New Car Guarantee.

POLARA 4-DR. H.T.
LIST NEW $3850

$2277
Buys this '69 DODGE Coronet '440' 4-Door Sedan
BRG SMALL WHITE with black vinyl interior. V-8, automatic, power steering, radio, whitewall tires, wheel covers, bumper guard and many more extras. Of course, you get the remainder of Chrysler Corp. Factory New Car Guarantee.

LIST NEW $3550

$2977
Buys this '69 DODGE POLARA 9 Pass. Wagon
IVORY with all tan vinyl interior. Equipped with push button radio! V-8 engine! automatic transmission! Whitewalls! Full wheel covers! Bumper guards! Power steering! Power brakes! And many more extras! Of course, you get the remainder of Chrysler Corp. Factory Car Guarantee.

LIST NEW $4550
POLARA WAGON

EXCELLENT SELECTION of CHOICE USED CARS!

MANZI - HEADQUARTERS for DODGE TRUCKS!

36 MONTHS TO PAY AT LOW BANK RATES

NO PAYMENT TILL OCT.

MANZI Dodge
MERRIMACK ST., COR. SO. BROADWAY
SOUTH LAWRENCE

"ICI NOUS PARLONS FRANCAIS"
NEW ENGLAND'S NO. 1 VOLUME QUALITY DEALER
FIRST IN SALES, SERVICE AND QUALITY

FAY & DRISCOLL INC.
FILTERED & METERED SERVICE
FUEL OILS
OUR DEPENDABLE SERVICE
PROMPT DELIVERY
683-3131
OIL BURNERS
Sales & Service
CUSTOMER SATISFACTION GUARANTEED
576 Haverhill St., Lawrence

Clive B. F

Fazioli Made Partner

Clive B. Fazioli
a sales manager
office of White,
been admitted as
of White, Weld &
bankers and brok
nounced last week.

Mr. Fazioli joi
in 1946 as a trainee
department and b
manager in 1965.

A native of Bos
the New York Insti
and the Institute
Banking Managem
the Wharton Schoo
Philadelphia.

From 1951 to 19
the U. S. Air Force
years based in T
ceived the comme
for services with t
Air Force during
action.

He is past presid
ton Securities Tra
tion, a director of B
and a member of
vestment Club.

Mr. and Mrs. F
Whispering Pines.

Antique Course Offered

A 91week course,
Antiques" will be
the Essex County A
Center in Danvers.
meet from 7:30 to
Tuesday evenings be
23.

The course will in
lowing topics: what
auctions and how to
anna; American fu
vesting in paintings;
silver; dolls and oth
toys; European anti
trade. The areas of i
comparative values,
prices, as well as t
history of antiques,
cussed. Unusual
be exhibited and discu
lectures.

Mrs. Lucille M. B
member of the Art
Dealers' League of A
a licensed auctione
praiser, will conduct
Mrs. Blackwood is a
expert on antiques
with the knowledge a
many years of co
praising and decoratin

Those interested in
obtaining further
should call or write
County Adult Educat
Danvers, Mass. 01923

STYLE OF THE M

Permane
by MICHA
BEAUTY & WIG S
40 Main St. - 475-

Clive B. Fazioli

Fazioli Made Partner

Clive B. Fazioli, of Argilla Road, a sales manager of the Boston office of White, Weld & Co. has been admitted as general partner of White, Weld & Co., investment bankers and brokers, it was announced last week.

Mr. Fazioli joined White, Weld in 1946 as a trainee in the cashier's department and became sales manager in 1965.

A native of Boston, he attended the New York Institute of Finance, and the Institute of Investment Banking Management course at the Wharton School of Finance in Philadelphia.

From 1951 to 1955 he served in the U. S. Air Force including three years based in Tokyo. He received the commendation medal for services with the Far Eastern Air Force during the Korean action.

He is past president of the Boston Securities Traders Association, a director of Bliss/Pack Inc., and a member of the Boston Investment Club.

Mr. and Mrs. Fazioli live at Whispering Pines.

Antique Course Offered

A 91week course, "Collecting Antiques" will be conducted at the Essex County Adult Education Center in Danvers. The class will meet from 7:30 to 9:30 p.m. on 9 Tuesday evenings beginning Sept. 23.

The course will include the following topics: what is an antique; auctions and how to buy; Victorianna; American furniture; investing in paintings; pewter and silver; dolls and other children's toys; European antiques; China trade. The areas of identification, comparative values, and current prices, as well as the origin and history of antiques, will be discussed. Unusual antiques will be exhibited and discussed at class lectures.

Mrs. Lucille M. Blackwood, a member of the Art and Antique Dealers' League of America, and a licensed auctioneer and appraiser, will conduct the course. Mrs. Blackwood is a well known expert on antiques who speaks with the knowledge and humor of many years of collecting, appraising and decorating.

Those interested in enrolling or obtaining further information should call or write the Essex County Adult Education Center, Danvers, Mass. 01923.

STYLE OF THE MONTH

Permanents *by* MICHAEL
BEAUTY & WIG SALON
40 Main St. - 475-7072

VARSITY LINE-UP!

After you've been admitted, where do you go? Right to Elander & Swanton's where the right facts and the right clothes are awaiting you! If you've picked an Ivy college, you'll find all the natural shoulders, button-downs, vested suits and corduroys you would want. Or, perhaps, your choice was the college that encourages individualism . . . then you'll want to put your own look together, whether its jeans and sport shirts or sweaters and slacks. And, of course, we have dress clothes for any occasion and school. We mean it – we've got it . . . we're waiting for you.

Elander & Swanton
INCORPORATED
54-58 MAIN ST., ANDOVER • CONVENIENT CREDIT ACCOMMODATIONS

PAY 1/3 OCT. - 1/3 NOV. - 1/3 DEC. - NO EXTRA CHARGE

Auction Saturday

The Jaycees of Chelmsford will hold a benefit auction for Camp Paul on Saturday, Sept. 20 at 10:30. The auction will be held at Camp Paul on Route 4 in Chelmsford. Camp Paul is a summer camp for mentally retarded children from 16 communities including Andover.

Among the featured items to be auctioned will be a flag, flown over the U. S. capital sent from Congressman Bard Morse.

The Jaycees guarantee a good time to all those who attend. There will be refreshments and baby-sitters available.

WALKUP'S GARAGE
17 RAILROAD ST., ANDOVER
OPP. TYER RUBBER
DIAL 475-2321
GENERAL AUTO REPAIRS
Foreign & Domestic Cars

Bathrooms Remodeled
Complete Service
FITZGERALD HENDERSON PORTER, Inc.
475-3062 475-4765

HILL'S
1¢ Sale!
BUY ONE at the Regular Price
GET ANOTHER for ONLY 1 cent

ORTHO-GRO Lawn Food 22-4-4
A formula recommended by turf experts, containing fast-acting and long-lasting plant nutrients. Fast dissolving pellets will not burn with rain or water after application.
5,000 sq. ft. $4.95, 2nd pkg. 1¢
10,000 sq. ft. $8.95, 2nd pkg. 1¢
JUST CALL – WE'LL DELIVER AND CHARGE
HILL HARDWARE
45 MAIN ST. TEL. 475-0102

Nault Fund Established By Co-Op

Leo Nault, a popular member of the Andover Co-Op employ, has been unable to meet his many friends for the past several weeks, due to illness which has confined him to his home.

Leo, who has been a faithful servant to hundreds of customers over the past 16 years, has been forced to retire through illness, but still has the life-long desire to educate his children.

Now residing at his home at 131 North Main Street, Leo is hopeful of seeing that his youngest daughter attains her master's degree.

His friends at the Co-Op have set up a fund through Robert E. Henderson of the Andover Savings Bank, to insure that goal.

Any contributions may be made to the Suzanne Nault Scholarship fund, attention of Mr. Henderson at the Andover Savings Bank.

Leo, who wanted so much to help others, would be gratified to see his goal completed and the Co-Op personnel would likewise be pleased.

Sapienza Joins Vista

Anthony Richard Sapienza, 33 Wildwood Road, son of Mr. and Mrs. Angelo Sapienza, is one of eighty-one VISTA trainees who were recently graduated from a VISTA training program at the University of Maryland in Baltimore, Maryland.

As a Volunteer in Service of America, Anthony will spend one year working with the Mayor's Committee on Human Resounces in Pittsburgh. His activities will include organizing a home improvement program; planning youth programs--cultural enrichment and recreation involving locally recruited volunteers; conducting a tutoring program; participating in a housing code enforcement project; organizing a credit union; and organizing community organizations concerned with welfare, health and housing problems.

Anthony attended Phillips Academy and received his Bachelor of Arts degree from the University of Pennsylvania in Philadelphia. He also spent one year at Lawrenceville School in New Jersey. He has done previous volunteer work with the Take-A-Brother Program in Philadelphia.

SHERATON ROLLING GREEN MOTOR INN ANDOVER
Most Elegant WEDDING RECEPTIONS
Tel. 475-5400

AT DEDICATION. Robert Barry, left, director of industrial relations at the Gillette Toiletries Co., is shown chatting with Chairman Robert A. Watters of the board of selectmen at dedication ceremonies for the new plant held in the Lowell Junction Industrial Park last Thursday.

Gillette Dedicates New Plant

The new $11 million manufacturing and distribution plant of the Gillette Toiletries Company, the world's largest maker of aerosol deodorants and shaving creams, was officially opened at ceremonies last Thursday.

Congressman H. Bradford Morse, of the Fifth Congressional District, was the principal speaker. Other speakers were Vincent J. Ziegler, president and chairman of the board of the Gillette Company; Thomas E. Singer, Gillette Toiletries Company president, and Robert H. Stier, Jr., vice president-manufacturing of Gillette Toiletries.

The plant, which occupies 13 acres of a 152-acre site, is located to the east of Interstate 93 and north of State Rte. 125.

The facility will handle all the manufacturing operations of the Gillette Toiletries Company, previously located in Gillette Park in South Boston.

Products to be made in the factory will include Right Guard deodorant and anti-perspirant, Foamy shaving cream, The Hot One self-heating shaving cream, Soft & Dri anti-perspirant, Heads Up hair grooming aid, Sun Up after shave and cologne and tube shaving creams.

The plant consists of four main areas: a raw materials warehouse, manufacturing area, finished goods warehouse and offices and cafeteria area. Sophisticated production line and materials-handling equipment makes the layout as efficient as any in the aerosol toiletries manufacturing field.

Construction of the plant, which began in April, 1968, was completed in May, 1969. Production of Foamy shaving cream, on a limited scale, started in June and other lines have subsequently started operations. The switchover from the South Boston plant to Andover is scheduled for completion early in 1970.

The structural steel building, which is faced with concrete block and brick, was designed by the Anderson Nichols Co., of Boston. General contractor was the Vappi Co., Inc., Cambridge.

Real Estate Transfers

Mary E. Rabenius to Robert T. Haslam et ux, Dascomb Road.

Helen M. Northey et alii Trs. to Ernest Theodore et al Trs., Greenwood Road.

David Anderson 3rd et ux to Donald F. Sillars et ux, Enmore St., Shawsheen Village.

Wyncrest Development Corp. to Jack D. Fife et ux, Phaeton Circle and Bridle Path Road.

Gerald J. Surette et ux to David Anderson, 3rd et ux, Downing St. and Applecrest Road.

Olga Muenchen to Clifford F. Printice et ux, Wild Rose Drive.

Santo A. Sapuppo et ux to Robert L. Billings et ux, Bartlet St.

Arland A. Atkins et ux to John H. Leahy et ux, Yale Road.

Frank Michal et ux to Warner H. Arthur, Reservation and Shawsheen Roads.

Acreage Development Corp. to Margaret B. Holder, Cross St.

Florence H. McCarthy Consvr. to Ellsworth P. Long, et ux, High St.

Florence H. McCarthy to Ellsworth P. Long et ux, High St.

Ruth Cole Boehmer to Charlotte M. Martin, Marwood Drive.

Rudolph G. Morin et ux to Kenneth M. Stewart et ux, Wild Rose Drive.

Irene A. Cetlin to Edward I. Cetlin.

Edward I. Cetlin to Irene A. Cetlin, Jenkins Road.

Irene A. Cetlin to David E. Gourley et ux, Jenkins Road.

Doris B. Wheeler Scofield to Donald Wyman et ux, Ballardvale Road.

master charge ... spreads payments
master charge THE INTERBANK CARD
With the all-purpose card, you not only can purchase what you need when you need it, but you can pay only that portion of your monthly statement that you want to—you spread your payments as you want and pay only a small monthly carrying charge on the remainder.
apply now at any office
Bay State Merchants NATIONAL BANK
MEMBER: FDIC and Federal Reserve System

We help you to make a speedier recovery
Today, your doctor can get you better, faster. We help by filling his prescriptions with the utmost precision.

Your health is our business
Hartigan Pharmacy
66 MAIN ST. • ANDOVER • 475-1006

AN ASSIST. [illegible] gory Goldman [illegible] at the Free C[illegible] this week.

P[illegible]

Free Church [illegible] has begun its 1[illegible] tion, enrolling [illegible] Mrs. Thayer S[illegible] teacher-director [illegible] term.

Attending are [illegible] Philip Appleton [illegible] Gregory Gold[illegible] Graber, Donna [illegible] Johnson, Tomm[illegible] Lange, Sara Len[illegible] ler, Mary Bet[illegible] Joseph O'Connor [illegible] Sturges, Becky [illegible] Weil, Melissa [illegible]

Erickso[illegible]

Extensive plan[illegible] for the testimoni[illegible] of retired [illegible] Schools Edward[illegible] be held Saturd[illegible] 27. The affair [illegible] of a roast beef [illegible] be held at the G[illegible] Regional Voc[illegible] High School. [illegible] program has be[illegible] general dancing [illegible] midnight. The di[illegible] for 7 p.m.

There will be a[illegible] tributes with the [illegible] Dr. Neil Sullivan [illegible] of Education for [illegible] wealth. Dr. S[illegible] Erickson were co[illegible] men in the Der[illegible] system.

Tickets for the [illegible] able from commit[illegible] for the convenien[illegible]

Sportsme[illegible] For Field [illegible]

The annual F[illegible] Andover Sportsm[illegible] be held Sunday at [illegible] quarters in the Ha[illegible] Forest for memb[illegible] lies and friends.

Contests will [illegible] ing high-powered [illegible] trap shooting, tu[illegible] tol shooting and a[illegible] will be awarded [illegible] ishers. Refreshm[illegible] be available.

In case of rain, [illegible] Haselton of Andove[illegible] the event for Su[illegible] Sept. 28.

Subscribe to the [illegible]
FRE[illegible] 120[illegible]
GREEN [illegible]
TO ALL [illegible] HEATING OIL C[illegible]
CYR OIL[illegible]
100 WATER ST.
683-27[illegible]

industrial re-
chatting with
tmen at dedi-
well Junction

Plant

concrete block
esigned by the
Co., of Boston.
was the Vappi
e.

e

ius to Robert
Dascomb Road.
ey et alii Trs.
e et al Trs.,

3rd et ux to
et ux, Enmore
ge.
pment Corp. to
Phaeton Cir-
Road.
et ux to David
x, Downing St.
d.
o Clifford F.
d Rose Drive.
et ux to Ro-
t ux, Bartlet

et ux to John
Road.
ux to Warner
ion and Shaw-

nent Corp. to
r, Cross St.
arthy Consvr.
g, et ux, High

arthy to El-
ux, High St.
er to Char-
rwood Drive.
et ux to Ken-
ux, Wild Rose

o Edward I.

to Irene A.

to David E.
s Road.
Scofield to
, Ballardvale

alth is
iness

acy
1006

AN ASSIST. Mrs. George H. Edmands gives an assist to Gregory Goldman on one of the swings during a break in classes at the Free Church Co-Op Pre-School, which resumed classes this week.

Pre-School Begins Term

Free Church Co-op Pre-School has begun its 12th year of operation, enrolling 19 four-year olds. Mrs. Thayer S. Warshaw is the teacher-director for the 1969-1970 term.

Attending are: Judy Anderson, Philip Appleton, Heather Cobb, Gregory Goldman, Jennifer Graber, Donna Hoitsma, Wendy Johnson, Tommy Jurgen, Carole Lange, Sara Lenoe, Bradford Miller, Mary Beth Nelligan, John Joseph O'Connor, Amy Price, Meg Sturges, Becky Travis, Bobby Weil, Melissa Wilbur and Jerry Witt.

Members of the executive board for this parent-operated school are: Mrs. Hales Sturgis, president; vice-presidents (membership) co-chairmen, Mrs. Frank A. Nelligan, Jr., and Mrs. Frank Travis; vice-president (equipment), Louis Hoitsma, Jr.; secretary, Mrs. William Wilbur and treasurer, David Anderson.

Anyone interested in receiving the school's monthly information bulletin or inquiring about membership for next year, may contact Mrs. Nelligan or Mrs. Travis.

Erickson Testimonial On Sept 27

Extensive plans are underway for the testimonial dinner in honor of retired Superintendent of Schools Edward I. Erickson to be held Saturday evening Sept. 27. The affair will take the form of a roast beef dinner and will be held at the Greater Lawrence Regional Vocational Technical High School. An entertainment program has been arranged and general dancing will follow until midnight. The dinner is scheduled for 7 p.m.

There will be a number of brief tributes with the main address by Dr. Neil Sullivan, Commissioner of Education for the Commonwealth. Dr. Sullivan and Mr. Erickson were colleagues as young men in the Derry, N.H. school system.

Tickets for the dinner are available from committee members and for the convenience of the public may be obtained at the police station from Patrolman Roy A. Russell, at the fire station, from Deputy Chief Albert Cole or at the Andover Savings Bank from Richard MacGowan or at any of the public school buildings.

In connection with the testimonial, an effort is being made to raise the sum of $2,500 to establish a permanent scholarship fund the proceeds to be given each year to a graduate of Andover High school. Donations toward this fund may be sent to the Andover Savings Bank in care of Mr. MacGowan.

Sportsmen Plan For Field Day

The annual Field Day of the Andover Sportsmen's Club will be held Sunday at the club's headquarters in the Harold Parker State Forest for members, their families and friends.

Contests will be held including high-powered rifle shooting, trap shooting, turkey shoot, pistol shooting and archery. Prizes will be awarded to the top finishers. Refreshments also will be available.

In case of rain, secretary Whit Haselton of Andover has scheduled the event for Sunday afternoon, Sept. 28.

Subscribe to the TOWNSMAN

"STRETCH"
PEARSON
SAYS:

You're going to love 'em . . . every one! The new Ford line for 1970 is ready to be looked at here TODAY! We're having Open House now thru Saturday. Come in and see what's REALLY new in automobiles . . . have coffee and doughnuts with us, too. Ask for "Stretch" and let me show you around.

SEE STRETCH FOR NEW FORDS AND A-1 USED CARS

SHAWSHEEN MOTOR MART
Your Andover FORD Dealer
47 HAVERHILL ST. opp. Raytheon
475-0767

FREE!
1200
GREEN S&H STAMPS
TO ALL NEW HEATING OIL CUSTOMERS
CYR OIL CO.
100 WATER ST. LAWRENCE
683-2775

ANDOVER
CO-OP

What's With Leo Nault And What Can You Do About It?

Ever since the CO-OP's Leo Nault was ordered home by his doctor a few weeks ago, we have received numerous inquiries about his well being.

Why this great interest in a CO-OP employee? The reasons are as extraordinary as Leo himself.

Never has the CO-OP had a more eager worker. So anxious was he to help our customers that some let him help not so much because they needed it but in order not to hurt his feelings.

Many CO-OP customers have asked us if there wasn't something they could do for Leo during his illness. We're glad that there is.

It is Leo's ambition to see his daughter through another year of college – for her master's degree. Anyone willing to help achieve this goal may send a contribution to the Suzanne Nault Scholarship Fund, attention Robert Henderson at the Andover Savings Bank.

Leo and the CO-OP will be pleased. So will the givers.

Great Food Values!

FACE RUMP ROAST lb 1.04

TOP SIRLOIN ROAST lb 1.18

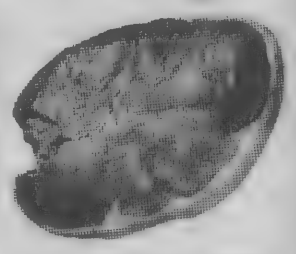

LONDON BROIL STEAK lb 1.28

LEAN SHOULDERS COLONIAL MASTER lb 74c

DELICATESSEN
CHET'S DELICIOUS
CRAB MEAT SALAD ½ lb 89c
CHICKEN SALAD ½ lb 69c
COLE SLAW or POTATO SALAD Pt 39c

SWEET CALIF. CANTALOUPES 2 for 49c
SWEET CALIF. ORANGES DOZ 59c
MASS. NATIVE Butternut Squash lb 8c
MASS. NATIVE PEPPERS 2 lbs 39c
DEL MONTE HUNK STYLE TUNA 6½ OZ CANS 3 for 89c

LARGE ROASTING CHICKENS lb 58c

DEL MONTE Canned Vegetables
Beets, Cut Green Beans, Peas, Stewed Tomatoes
7 8 OZ CANS 1.00

ANNIVERSARY SALE
SEALTEST ICE CREAM
ASST. FLAVORS
½ GAL 79c

IVORY LIQUID DETERGENT
GIANT SIZE 22 OZ 49c

SUNSHINE
LEMON COOLERS or Mint Flavored HYDROX
POUND PKG 39c

Bakery Sale, Sat. Sept. 20th at 9 a.m. by Senior Pilgrim Fellowship of South Church.

PRICE APPLIES ONLY WITH THIS COUPON
- 20c COUPON -
Pillsbury 2 LAYER CAKE MIXES
4 FOR 79c
ASSORTED FLAVORS
GOOD ONLY AT THE ANDOVER CO-OP
COUPON EXPIRES SEPT. 24th, 1969

In 1968, for the third consecutive year, nickel consumption in the free world exceeded 800 million pounds -- an increase of more than 200,000,000 pounds over the 1961-1965 average.

By Mary

It's fun to choose a hairdo. But before you choose a style, have your hairdresser analyze your hair first. Is it healthy? What is the texture? Some characteristics of your hair are very special, such as cowlicks, hairline shapes, baldness. Healthy, beautiful hair begins at the follicles. If there's something faulty about the nourishment the follicles get, it's going to show in your hair. Lack of fatty acids in diet make your hair dry and lusterless. Addition of some form of oil to diet, adds life. Lack of Vitamin A (yellow vegetable vitamin) causes dry, flaky scalp. Research shows that Vitamin B is related to hair growth and color.

For additional hints on good grooming, come to CAPILO HAIR STYLISTS, 2 Riverina Rd., Shawsheen-Andover. Tel. 475-1639. Coloring...Cutting... Permanents...Styling... Hairpieces. Open 9-6. Fri. 9-8.

HELPFUL HINT:

Stubborn lipstick stains on cups can be removed with salt.

Open House

An open house program for parents of sophomores will be held at the high school on Wednesday, Sept. 24, from 7:30 to 9:30 p.m. Teachers of sophomore students will be present to explain the various courses to parents.

PAUL UPSON R. Ph.

In A Word...

Crazy

This word has largely been replaced in polite conversation by the less-harsh term, "mentally ill."

Today, "crazy" turns up mostly in exclamations such as "You're crazy!"—or in the slang expression, "Crazy, man, crazy!"

Actually, the word is derived from the medieval English word *crasen* which meant "cracked." Its "mental illness" connotation obviously derives from the belief that a deranged person is one whose mind had cracked.

UPSON'S SHAWSHEEN PHARMACY

COR. LOWELL & POOR STS.
Free Prescription Delivery
CALL 475-2590

Tom Sirois, 172 River Rd., will be in the Northeastern University varsity football lineup, when the Huskies open their '69 season on Sept. 20 against C. W. Post College at Parson's Field in Brookline. The 5'10", 205 pound junior will be used as a utility running back in Coach Joe Zabilski's offensive backfield.

Engagement Announced

Mr. and Mrs. Robert C. Clement of Wellesley, announce the engagement of their daughter, Susan Jeanette, to Mr. Stephen F. Schreurs, of Andover.

Mr. Schreurs, son of Mr. and Mrs. Merle F. Schreurs of 11 Farrwood Drive, graduated from high school in Toledo, Ohio. He is presently in the class of 1971 at the University of Massachusetts, studying chemical engineering.

Miss Clement is a 1966 graduate of Wellesley high school, and is now a senior student in Navy Nurse Candidate Corps, studying at the University of Massachusetts.

A winter wedding is planned.

Banquet For Little League

The Andover Senior Little League will hold its first annual fund raising and awards banquet tonight at 6:30 at the Greater Lawrence Regional Vocational Technical High school.

Trophies will be awarded to championship and runner-up players.

"Jumping" Joe Dugan, Red Sox scout and famed Yankee third baseman will be the speaker.

Fred Polgreen will give details of plans for a league for boys aged 16 through 18 for next year.

Authority On Youth To Address Women's Club

The first meeting of the Shawsheen Village Women's Club will be held on Tuesday, Oct. 7, 1969 at 8 p.m. at the Andover Country Club. The speaker will be Miss Basilla Neilan, an authority in the youth field.

Her topic "Today's World as it Affects Today's Youth" will bridge the generation gap between adults and the young people Miss Neilan knows so well to provide a balance in our thinking. With her typical energy and enthusiasm, Miss Neilan also volunteered to address a session at the high school during her trip to Andover. This strong motivation to make every day a productive and worthwhile experience is one reason for the many honors (Mademoiselle's Young Woman of the Year, Jewish Advocate Award, etc.) that have come her way.

Miss Basilla E. Neilan

Club officers for the coming year are: Mrs. Arthur P. Seikunas, president; Mrs. Frank Stevenson, first vice president; Mrs. Marco Pettoruto, second vice president; Mrs. Frank Schiller, recording secretary; Mrs. Bruno Wojtkun, corresponding secretary and Mrs. U. S. Berger, treasurer. Directors with term expiring in 1970 are Mrs. George Gliss and Mrs. Cornelius Shea and terms expiring in 1971: Mrs. John Hess and Mrs. George Peters.

Varied and interesting programs are on the agenda for club members this year. On Tuesday, Oct. 14, The American Arts Department is offering a trip to Sturbridge Village. Those interested should contact Mrs. Bruno Wojtkun prior to Oct. 7. Oct. 14 is also the date for the first class of the Investment Course the club is sponsoring. The instructor, Stanley Saba, will hold classes at the Bay State Bank Building at 7 p.m. on consecutive Tuesdays through Nov. 4. Those planning to attend should contact Mrs. John Tiernan.

As in the past, departments such as Couples Bridge (Mrs. Stephen Pettit, chairman, Drama (Mrs. Edward Andrew, chairman, and Ten-Pin Bowling (Mrs. Ralph Lundberg, chairman, remain active and welcome new members.

Cabbage An Excellent Buy

Bay State market gardeners have sent such an unusually heavy supply of good quality green cabbage to market that it has been designated this week's "excellent buy" by the Massachusetts Department of Agriculture. Native sweet corn, the best tasting of the season, is plentiful and economical as are native carrots, potatoes from the Pioneer Valley, buttercup and turban squash.

Other "best buys" include Bartlett pears, California wonder peppers, cucumbers, eggplant, escarole, chicory, broccoli, Boston and salad bowl lettuce, butternut squash, tomatoes, parsley and Swiss chard. Eggs continue an excellent value, with mediums offering the largest saving. The supply of native apples is growing, with Gravensteins, early and regular McIntosh, and old-fashioned Opalescent apples all in supply adequate for the demand and reasonably priced. The superabundance of cabbage makes boiled dinners, cole slaw and change-of-pace recipes like Sour Cream Cabbage very timely:

Boil one quart finely shredded cabbage in salted water five minutes. After draining, add one-half cup sour cream, one-half tspn. caraway seed, pepper, salt. Then cook in top of double boiler 10 minutes over boiling water. Serves 4.

AGRI-FACT: Maybe you didn't know that most of the water leaves our continent through microscopic pores in plants, not through faucets, drains or rivers. One experiment with specially treated red pine trees resulted in 20,000 gallons per acre less water consumed by the treated pines than by untreated pines. It was as though 0.8 inches of rain had fallen on the treated forest patch and had missed the untreated ones.

Students At Tilton

Several Andover boys have enrolled in Tilton School For Boys in Tilton, N. H. Entering as a senior is Richard M. Lucchesi, son of Mr. and Mrs. Mario J. Lucchesi, 37 Bancroft Road. Enrolled as sophomores are: Steven B. Leed, son of Mr. and Mrs. Bernard J. Leed, 49 Juniper Road and Joseph M. Freedman, son of Mr. and Mrs. Herman Freedman, 4 Suncrest Road.

They will join with 275 classmates representing 30 states and 5 foreign countries.

Tilton School is an independent boys' secondary school entering its 125th year of service to education and the community. Offering each boy a chance to individualize his education to meet his own personal needs, Tilton School prepares a boy for college admission and later career development.

HATE CLEANING CHORES?
We're Experts At Cleaning!
RESIDENTIAL - INDUSTRIAL - COMMERCIAL
Specialists In General Cleaning
FLOORS, WALLS, BATHROOMS, STOVES, REFRIGERATORS, VACUUMING
DEPENDABLE CLEANING SERVICE
120 ARGILLA RD., ANDOVER 475-4967

SPECIAL!
LADIES
SLACKS
PLAIN
SKIRTS
PLAIN
SWEATERS
ONLY **55¢** EACH
These low prices effective when you bring in 3 pants, 3 plain skirts, 3 plain sweaters, or any combination of these garments in groups of 3, or more.
MIX THEM OR MATCH THEM
REG. 35¢ EACH
SUPREME CLEANERS
SHAWSHEEN PLAZA PLANT - 475-6636
ALSO AT LAWRENCE PLANT - 275 BROADWAY

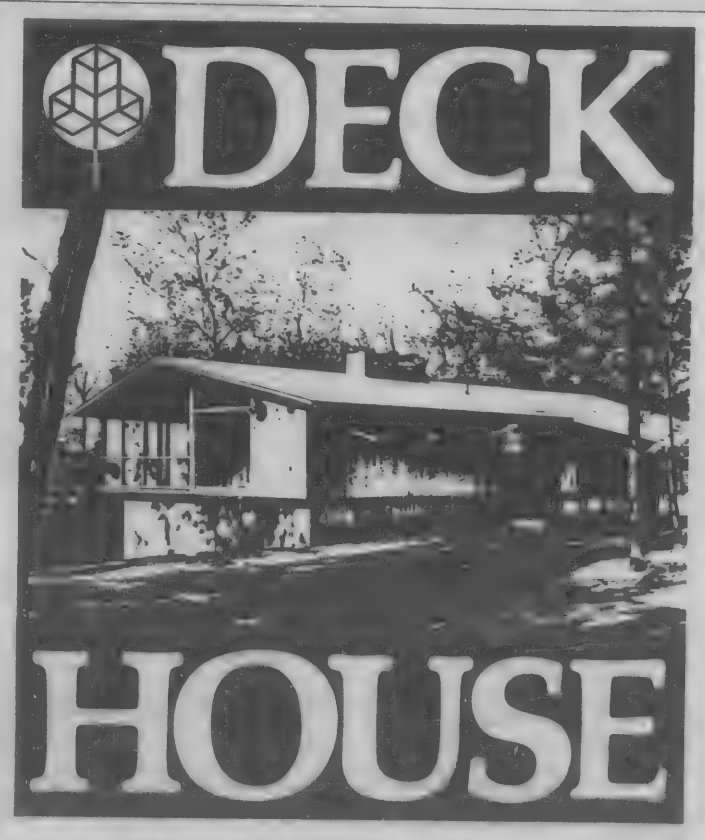

BUILD FOR TOMORROW TODAY
See Model Home for outstanding contemporary living with: flexible design, selective materials, and a secure investment.
MODEL HOME, CARLISLE, MASS., 369-7000

CAR WASH 99¢
EXTERIOR COMPLETELY WASHED AND THOROUGHLY DRIED
REGULAR WASH $2.00
RAPID CAR WASH
330 SO. BROADWAY
LAWRENCE 683-8395
Customer Satisfaction Guaranteed

To

b

E. Neilan

hose interested
. Bruno Wojtkun
Oct. 14 is also
first class of
urse the club is
structor, Stan-
classes at the
ilding at 7 p.m.
esdays through
nning to attend
. John Tiernan.
partments such
(Mrs. Stephen
rama (Mrs. Ed-
man, and Ten-
alph Lundberg,
ctive and wel-
.

Buy

r the demand
ed. The super-
e makes boiled
nd change-of-
ur Cream Cab-

nely shredded
ater five min-
ng, add one-
am, one-half
pepper, salt.
double boiler
oiling water.

ybe you didn't
e water leaves
n microscopic
through fau-
rs. One ex-
lly treated red
in 20,000 gal-
ater consumed
than by un-
as as though
d fallen on the
nd had missed

oys have en-
ol For Boys
Entering as
M. Lucchesi,
s. Mario J.
t Road. En-
s are: Steven
. and Mrs.
Juniper Road
edman, son
man Freed-
.
275 class-
0 states and

independent
ol entering
vice to edu-
unity. Of-
nance to in-
ion to meet
eds, Tilton
for college
er career

9c
ETELY
DRIED
$2.00
WASH
AY
3-8395
Guaranteed

The Quiet One

FORD LTD BROUGHAM 2-DR. HARDTOP

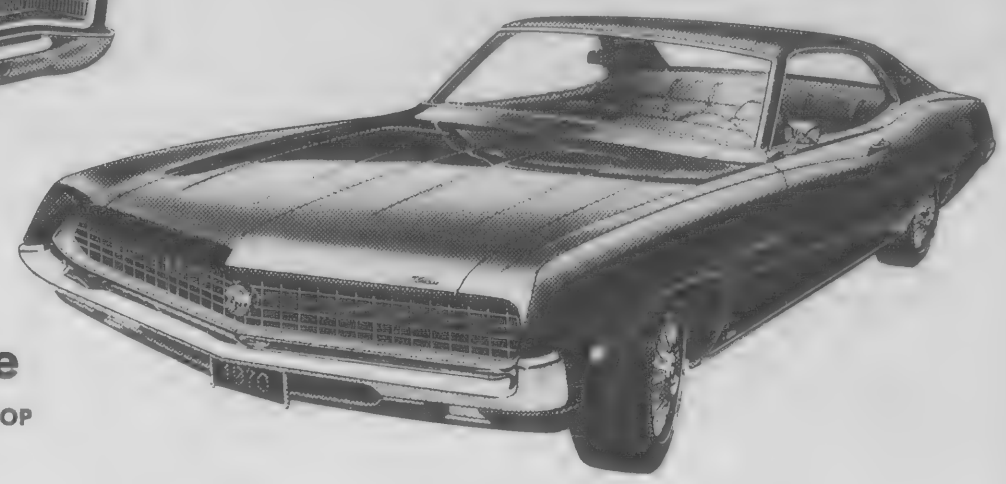

The Newest One

TORINO BROUGHAM 2-DR. HARDTOP

For A Good Look At Tomorrow . . .

THE FORDS FOR '70 ARE HERE TODAY!

Open House Friday (9 to 9), Saturday (9 to 6)

COFFEE & DOUGHNUTS • TREATS FOR THE YOUNG ONES

SHAWSHEEN MOTOR MART INC.

47 HAVERHILL ST. OPP. RAYTHEON ANDOVER

• 475-0767

The High Flyer

THUNDERBIRD 2-DOOR HARDTOP

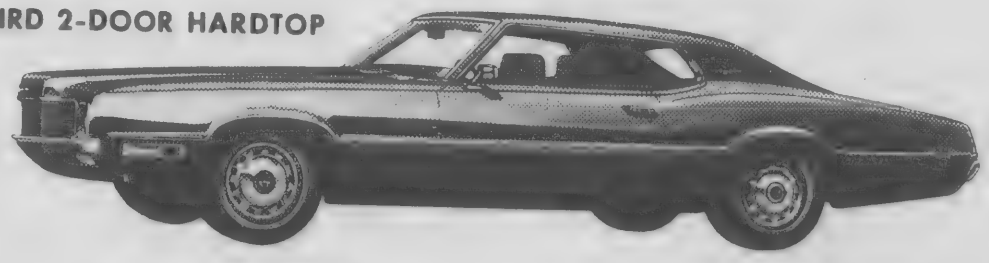

SNEAK PREVIEW TONITE!

6 to 9! See Walter "Stretch" Pearson, Thomas "Tom" Lawrence, Joseph "Joe" Sciuto, William "Bill" Corey, John "Derry" Lewis or Joseph "Joe" Sapienza.

GO WITH The Going Thing

Number One

MUSTANG MACH I

The Simple One

MAVERICK

ECONOLINE SUPERVAN

FORD LTD COUNTRY SQUIRE

Use squares of bright-colored cotton fabrics as both napkins and centerpiece at your next dinner party. With a solid color tablecloth add napkins that are wildly different in color and pattern. For the centerpiece, arrange napkins in a big brandy snifter, gathering them in folds like a bouquet of fabric flowers.

Fire Log

The Andover Fire Department responded to the following calls between the period of Sept. 9 and Sept. 15.

Sept. 9 - 55 High St., Oscar Hoehn, oil burner fire; Evergreen Lane, R. Doyle, false alarm.

Sept. 10 - Bancroft school, town of Andover, accidental alarm; 9 Boston Road, William Lees, washing machine fire.

Sept. 15 - 38 York St., Charles Wesson, washing machine fire; off Willard Circle, Stanley Bates, tree fire; 66 River Road, George Laroque, car fire.

The Andover Fire Department Ambulance responded to twelve calls during the same period.

Printing
OF DISTINCTION
The Andover Townsman
For Your Printing Needs
CALL 475-1943

KODWYCK GALLERY
30 ARTISTS
9:30 – 5:30 DAILY
37 STATE STREET
NEWBURYPORT, MASS.

Lic. No. 6739
GLEN MEADOW
Plumbing & Heating
REPAIRS – REMODELING
24 HOUR SERVICE
688-6492

MERRIMACK VALLEY ACADEMY of DANCE
MUSGROVE BUILDING
ELM SQUARE ANDOVER
Classes in
• TAP • BALLET • ACROBATIC
• JAZZ • BATON • HAWAIIAN
• SCOTCH HIGHLAND DANCE
PRE-TEEN, TEEN & ADULT
BALLROOM CLASSES
*Official School of the
Greater Lawrence Children's Ballet
You May Now
REGISTER BY 'PHONE
STUDIO: 475-7412; HOME: 683-9238

Lundgren
FUNERAL HOME
Member THE ORDER OF THE GOLDEN RULE
DONALD E. LUNDGREN
ELM STREET ANDOVER 475-2072
ESTABLISHED IN 1840

School Enrollment Growth Chart

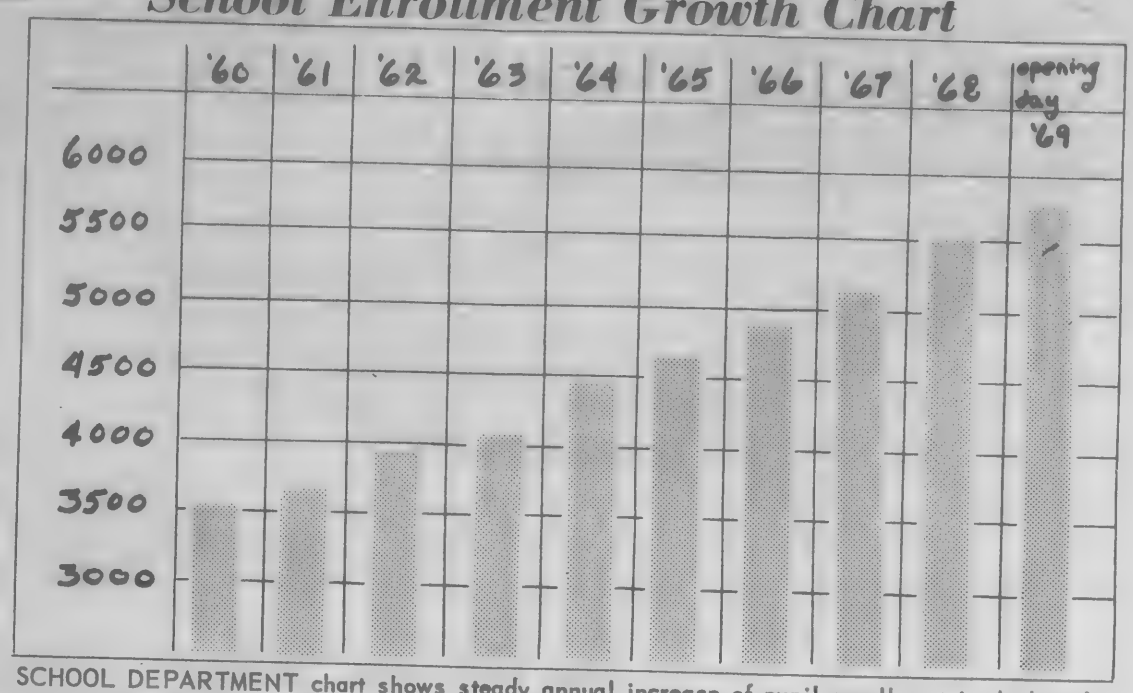

SCHOOL DEPARTMENT chart shows steady annual increase of pupil enrollment in Andover's public schools. The enrollment figures for 1969–68 are official pupil census figures taken the first school day in January. The 1969 figure is the opening enrollment, which School Superintendent Dr. Kenneth R. Seifert said may change between now and January.

Y Fall Program To Open

The Andover YMCA fall term program opens the week of Sept. 29 with a wide variety of offerings for the entire family. Program folders are available at the YMCA, 10 Brook St., or may be requested by telephone.

Under a new membership plan only those enrolling as family members may enroll before this Friday at noon. Beginning at that time general individual enrollments for all courses will be accepted on a first come basis, and only at the YMCA office which will be open Monday through Thursday 9 a.m. - 9 p.m.; Friday 9 a.m. - 6 p.m.; Saturday 9 a.m. - noon.

Youth programs - Advanced Swimming - Wednesday 5:45; YMCA Skin Diving, Thursday - 6:45; Tennis Instruction (starts Sept. 22) - Monday 3:30; Red Cross Water Safety Instructors' Aide course (starts Sept. 18) - Monday Thursday, 6:30; Roller Skating - Wednesday, 4 p.m.; Guitar - grades 7-10, Monday, 3 p.m., grades 4-6, Monday, 4 p.m.; Creative Art - Thursday, 4 p.m.; Youth Painting - Friday, 4:15; Fancy Diving - Wednesday, 6:30.

Pre-elementary - Tiny Tot Gym - Tuesday, 9:45 a.m. or Thursday 9 or 9:45 a.m.; Tiny Tot Ballet - beginners, Friday, 9:45 and intermediate, Friday, 10:30; kindergarten-nursery school gym - 10 a.m. or 2:45 p.m.; kindergarten-nursery - Ballet, Friday 9 or 2:45; kindergarten-nursery acrobatics - Tuesday 9 a.m.; kindergarten-nursery, trampoline - Wednesday, 9; kindergarten-nursery, 1, 2 trampoline, Monday, 4:30.

Boys - Gym classes: Gr. 1. 2 Saturday, 9; grade 3, 4, Saturday 10; grade 5, 6 Saturday, 11 (St. Augustine) grade 4, Monday, 12:45, grade 5, Thursday, 1:45, grade 6, Friday, 1:45, grade 7, Tuesday, 12:45, grade 8, Wednesday, 12:45; junior H.S. boys sports - Monday, 3; boys soccer, grade, 4-6, Monday and Thursday, 3:45; bowling; grade 1, 2, Saturday, 10 or 11, grade 3, 4, Saturday, 9; grade 5, 6, Saturday, 12; outing club - alternate Saturdays; swimming instruction - Tuesday at 5:15, 6 or 6:45; fun swim - Thursday, 6:45; high school basketball - Monday, 8; basketball leagues in 4 age divisions, start about Nov. 15; trampoline - Monday 5:30 or 6:30.

Girls - gym classes - grade 1-3, Thursday, 3:30, grade 4-6 Thursday, 4:30, (St. Augustine) - grade 4, Wednesday 1:45, grade 5, Thursday, 1:45, grade 6, Monday, 1:45, grade 7, Thursday, 12:45, grade 8, Friday, 12:45; junior H.S. sports class - Tuesday, 3; bowling - grade 4,5,6, Thursday, 3:30, grade 1,2,3, Thursday, 4:30; ballet - beginners, Friday, 3:30, intermediate, Friday, 4:30, trampoline - grade 3-9, Tuesday, 5:30 or 6:30; H.S. trampoline - Thursday, 5:30; outing club - alternate Saturdays; baton - grade, 4,5,6, Thursday, 6:30, copper enameling - Jr. and Sr. H.S., Tuesday, 6:45; sewing, grade 5 and 6 - Wednesday, 3:30; Christmas decorations for grade 3-5, Tuesday, 3:45; Girl Scout junior cyclist, Wednesday, 3:45, Girl Scout Cadet Home Nursing - Tuesday, 3; swimming instruction Friday, 5:15, 6:00, 6:45 or Wednesday, 6:30; fun swim, Monday, 6:45.

Adult - Guitar, Monday, 10 a.m. or 8 p.m.; jogging - 7 a.m. or p.m. daily; painting, Thursday, 10:30; informal tennis - groups by arrangement.

Men - Fitness class - Wednesday, 7; volleyball, Wednesday, 8; basketball - Monday, 8 or Wednesday, 5:15; basketball league - enroll by teams; fun swim, Thursday, 6:45.

Women - (Child care available for morning classes) fitness classes, Tuesday, 7:30 or Thursday, 10:30; beginners Yoga, Tuesday, 10:30 or 8:30; badminton, Monday, 9 a.m., basketball, Monday, 10:30; swim instruction, Wednesday, 7:15 or 8:30; swimnastics, Wednesday, 8; fun swim, Monday 6:45; informal tennis, Tuesday, 9:30; ice skating, Wednesday, 9; "Upon Reflection" - Tuesday, 9:30; sewing, Tuesday, 9; knitting, Tuesday, 10:30; cake decorating, Wednesday, 9; copper enameling, Tuesday, 8 p.m.; informal bridge, Thursday, 9; pine cone wreaths, Thursday, 9; cone and pod decorations, Tuesday, 9:30; green wreath workshop, November 9 (one session only)

New styles in men's cotton shirts show the wide-reaching effect of the Thirties on the fashion world. Shirts have bigger collars and are worn with wider ties. Moreover, the outlook calls for lots of color. In both cotton dress shirts and sports styles, designers are featuring blue, pink, yellow, spruce green, and reds from melon to mulberry.

PIANO and ORGAN SERVICE CENTER
146 South Broadway, Lawrence
682-3417
SPECIAL – Re-Built
KRAKAUER GRAND, Like New

Help Wanted – Male or Female
INSPECTOR/COORDINATOR OPTICAL
Seeking male or female with 1–2 years QC. Know-how to coordinate material flow and maintain facility inspection files. Will complete various forms associated with inspection activities and perform some inspection on precision reticles, lenses and other glass substrates.
Days only, good benefits.
Call our Employment Office at 438–3900
DRC
DYNAMICS RESEARCH CORPORATION
STONEHAM – WILMINGTON
An Equal Opportunity Employer

Judy Gardner
NEW ENGLAND CONSERVATORY BACKGROUND
Invites you to
participate in the fall
PIANO & ORGAN COURSES
Share the beauty of music with your child . . . a life-long gift to experience and enjoy.
Call 475-7319 Today
for your appointment
STUDIO: 54 GRAY ROAD – ANDOVER

Western Electric Wires Will Span The Atlantic

The fifth transatlantic cable, for which Western Electric's Merrimack Valley Works has manufactured bays of terminal equipment, has started on its way to Europe.

A. T. & T., using its specially-designed sea plow, began burying part of the super-capacity communications facility on the ocean bottom off Green Hill, R. I. About ninety-five nautical miles of the cable will be buried two feet beneath the ocean floor to protect it from accidental damage by commercial fishing activities.

The system includes two underwater cables and two connecting radio relay ties.

The 3,500-mile transatlantic cable will extend from Green Hill to San Fernando, Spain, where it will link by radio relay to Portugal, and by radio relay and a new Mediterranean cable to Italy. Land lines will connect the system with communications networks in more than 30 other nations in Europe, the Middle East, and Africa.

Completion of the system is scheduled for the first quarter of 1970.

The Bell System's cable ship, the Long Lines, will begin laying the deep-water section of the transatlantic cable in October.

During the late summer, the A. T. & T. sea plow will be used to bury the Spanish shore end section of the cable and Spanish and Italian shore end portions of the Mediterranean cable. Towed by the Canadian icebreaker, the John Cabot, the plow cuts a trench about four inches wide and up to two feet deep as it lays the cable.

Capable of carrying 720 simultaneous conversations, or five times the volume now possible on the highest capacity transatlantic cable, the new cable will provide additional circuits to handle the fast-growing volume of communications between the U. S. and Europe.

Western Electric is an old hand at submarine cable systems. Its employees played important roles in four previous transatlantic cable systems, starting in 1956, and other cable systems in the Atlantic, Caribbean, and Pacific Oceans.

Five of the company's plants have worked on the new cable -- first of its kind for intercontinental use. These include Merrimack Valley; Clark and Kearny, N. J.; Reading, Pa., and Baltimore, Md.

Western Electric is also supplying select teams of installers to make the thousands of wire connections necessary to hook up the terminal equipment.

REYNOLD'S CONSTRUCTION
BUILDING – REMODELING
Alterations, Roofing, Etc.
Quality Workmanship
FREE ESTIMATES
Robert R. Reynolds
Haggett's Pond Rd., Andover
686-5466

Kaps goes one step further in making sure your clothes FIT!

announcing

the opening of a

custom tailored

clothing department...

supervised and managed by MR. FRANK DESTAFANO, custom tailor par excellence for over 35 years, to thousands of men throughout New England . . . and so to all of Frank's former customers and friends and to you and you and you, we extend an invitation to come greet him in his new home and have your every wish fulfilled, every taste gratified. Choose the fabric you want . . . pick the model that's best for you . . . specify details as you like them . . . and come away with a custom-tailored Fall suit or sport coat that fits you so perfectly in every way, it's obvious it was made ONLY for you in the matchless Kappy manner.

. . . and mind you, a custom-tailored suit at Kaps is yours for as little as $150

KAPS OF LAWRENCE

OPEN DAILY 9 A.M. TO 5:30 P.M. • TUESDAY AND FRIDAY TILL 9 P.M. • FREE PARKING AT ALL CAR PARKS • CREDIT TERMS AVAILABLE

WALL TO WALL CARPETING
For Homes & Business
Wools – Herculons
and Dupont Nylons
Installed with Heavy Latex Pad $5.95 Yd
TEWKSBURY DECOR SHOPPE
189 BROADWAY, METHUEN
9 to 5 DAILY
MON. & FRI. 9 to 9
TEL. 687-9887

AT SCHOOL

Miss Christine G. Harring, daughter of Mr. and Mrs. George R. Harring, 254 High Plain Road, has enrolled in the Addison Gilbert Hospital School of Practical Nurses, 298 Washington St., Gloucester.

HOT-TOPPING
CEMENT WORK – LANDSCAPING
Truck & Scoop for hire
GEO. C. HAJJ 683-0504

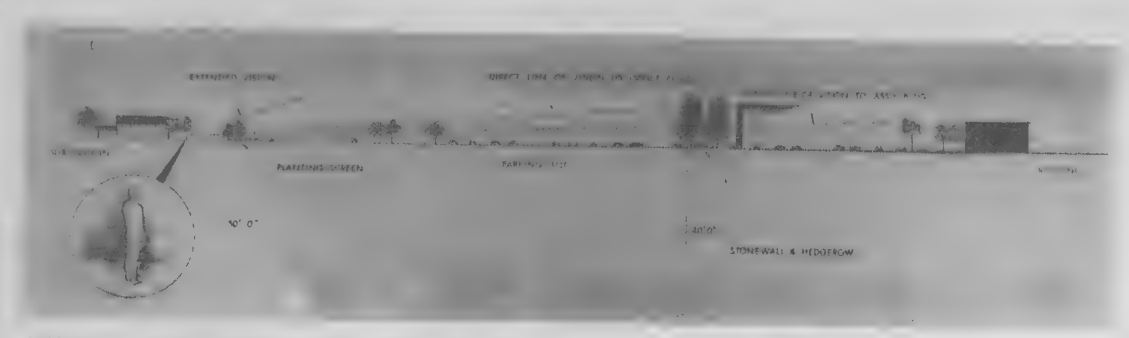

VISUAL LOOK. This drawing of the Raytheon construction site in West Andover shows how the new plant has been screened from abutting properties and highways.

GEO. W. HORNE CO.
LAWRENCE, MASS.
TAR AND GRAVEL ROOFING SHEET METAL WORK
SPECIALIZING IN ASPHALT SHINGLING
Telephone 687-7339 Established 1854

TEXACO
S&H GREEN STAMPS
MORE PULLING POWER
VILLAGE ANNEX TEXACO
14 NO. MAIN ST. – ANDOVER
QUALITY • SERVICE • SAVINGS

Phillip's Begins 191st Year

Phillips Academy opens for its one-hundred and ninety-first year on Monday, Sept. 22, with students arriving Friday and Saturday. This year's enrollment totals approximately 874 including 75 day students. Some 30% of the student body will be receiving financial aid during the 1969-70 academic year, an amount in excess of $475,000. Included in the P.A. student population are 45 boys who come to Andover through the ABC program, 20 of these boys will be new to the school.

On Thursday, Headmaster and Mrs. John M. Kemper will introduce the new members of the faculty and their wives to the Academy's faculty community at a tea in the Underwood Room. This year ten men, including teaching fellows join the staff.

Charles E. Apgar, B.A. Earlham College, M.A.T. Brown University, joins the physics department. He has previously taught at Valpariso High school, Valpariso, Indiana; the Episcopal Academy; Mt. Greylock Regional H.S., and last year at Concord-Carlisle Regional High school.

Christopher L. Bullock will also be teaching physics. His B.Sc. is from the University of Sydney, and he has studied in the education dept. of the Univ. of New England. His teaching experience includes service at the Cranbrook School, Bellvue Hill, NS.W and at Marlborough College, Wiltshire.

Assuming the position of Dean and Director of Admissions for the Summer Session is Jerry Foster who came from California with a B.A. from the Univ. of So. California and M.A. from the Univ. of Los Angeles. He has served as English instructor at the American River College in Placeville, California; English instructor in the Peace Corps in Awgu, Nigeria; teaching assistant and research asst. in English and folklore at U.C.L.A. He is familiar with Andover, having been a member of the Summer Session's English department for the past three years.

Joining the biology department is Thomas Hamilton, B.S. from Tusculum College, and M.S. in Education from the Univ. of Penn. He just completed his M.A.T. degree at Brown Univ. His teaching experience includes work at Pyne Poynt Jr. High school, Camden, N.J., and Bonny Eagle H.S., Buxton, Maine.

Otto H. Vehrenkap returns to Andover's German department where he taught in 1964-65. His degrees are from Georg-August University, Gottingen, Germany, and the Univ. of No. Carolina. His experience as instructor in German includes the Neus Gymnasium in Gottingen, and most recently the International Seminars, Nansen Hou Univ. Gottingen.

Coming to P.A's staff as teaching fellows are four young men, recent college graduates who will be doing some teaching and also assuming other responsibilities. Stephen E. Devereux, a P.A. alumnus, Harvard '69, joins the French department. Hugh A. Hill, teaching fellow in English and Social Studies, received his B.A. from Dartmouth and has had teaching experience at the Dartmouth ABC program. Anthony F. King, Stanford, '65, will be teaching mathematics. He has previous experience at the Hilo Intermediate School, Hawaii; has worked with VISTA and the Peace Corps.

John S. Paul will serve as teaching fellow in the art department with a Master of Fine Arts Degree from Yale.

The Wingate Paine Fellow in Photography for the year is John S. Snyder, who received his B.A. from Yale and has worked as photographer in the House of Photography, Boston and at Studio 350, in Boston. Mr. Barry Crook comes as instructor in Physical Education.

Local students enrolled include: Spencer D. Aitel, 276 Andover St., John T. Bangert, Jr., 12 Beech Circle, Robert Battles, 8 Stevens Circle, Peter O. Bensley, 143 Main St., Jonathan Briggs, 43 Summer St., Richard Clyde Casey, 10 Howell Drive, Andrew D. Caverly, 300 North Main St., James M. Collins, 75 Salem St., George N. Cox, III, 20 Haverhill St., Alan N. Cregg, 25 Porter Road, Francis Cregg, 46 Sunset Rock Road, Douglas E. Critchlow, 53 Cross St., John W. Danforth, 28 Greenwood Road, Charles M. Eccles, 49 Highland Road, John C. Eichner, 17 Lincoln St., Jameson S. French, 111 Highland Road, Louis J. Galbiati, 11 Cedar Road, James M. Gillan, Jr., 283 Salem St., David M. Gravallese, 235 Andover St., Michael H. Grillo, 8 Sherry Drive.

Branch I. Harding, 75 Cheever Circle, Douglas E. Hinman, 46 Wildwood Road, Michael D. Kannan, 9 Sherbourne St., Bradley D. Kent, 57 Salem St., Christopher W. Kimball, 89 Prospect Road, John A. Korba, 55 Lucerne Drive, Robert E. Leahey, 146 Argilla Road, Joseph A. Leonardi, 6 Ayer St., Richard D. Lindsay, Jr., 233 Lowell St., David E. Lux, Chapel Ave., Gary Lybrand, 50 Shawsheen Road, Coles H. McBee, 23 Woodland Road, Joel E. McBee, 23 Woodland Road, Richard D. McKallagat, Jr., 5 Shirley Road, Walter L. Maroney, Jr., 52 Wildwood Road, Daniel G. Miner, 42 School St., John S. Miner, 42 School St.

Robert J. Olivier, Chapel Ave., Daniel D. Olivier, Chapel Ave., Thomas J. Pardovich, 46 West Parish Drive, Edward C. Pease, Rockwell Hall, Stephen D. Pelletier, 345 Salem St., Raymond W. Petzold, 224 North Main St., Albert S. Pieters, 25 Phillips St., Matthew P. Ristuccia, 127 Holt Road, Richard E. Romeo, 28 Summer St., Harrison S. Royce, III, Williams Hall, Andrew A. Russem, 21 Karlton Circle, David D. Sagaser, 50 Chestnut St., Nunzi Sapuppo, 7 Regis St., Dana J. Seero, 8 Fox Hill Road.

Richard C. Sheanhan, 19 School St., Joel H. Simonds, 110 Lovejoy Road, Calvin C. Smith, 41 Salem St., Peter A. Sorota, Pearson Farm, Robert R. Soule, 5 Timothy Lane, Keith M. Starks, 24 Corbett St., Peter F. Symosek, 6 Lockway Road, Christopher R. Vaughan, 1 Hidden Road, David M. Victor, 100 Abbot St., Stephen B. Weiner, 276 South Main St., David L. Wilde, 3 Chandler Circle, Charles A. Willand, 92 Elm St., Paul P. Winters, 4 Princeton Ave., David B. Woodworth, Jr., 22 Wolcott Ave.

REAL ESTATE CORNER
by Warren N. Bixby

Are you planning to sell your home?

A Realtor can save you much time and trouble. What are some reasons for listing your home with a Realtor?

Buyers who want a home usually consult real estate firms. In this way, they find which houses are on the market.

Your Realtor handles all paper work involved. This is quite a chore in itself!

Your Realtor takes care of phone calls inquiring about your house. He makes appointments to show your house to prospective buyers. This leaves you free hours during the day.

Suppose your house hasn't sold by your moving date. Your Realtor will continue trying to sell it after you're gone.

Realtors are affiliated with the National Association of Real Estate Boards. Members must be ethical and experienced. They must have the know-how to serve their customers.

WATCH NEXT WEEK FOR "INSURANCE AND WILLS"

While our children are far flung across the world in schools and colleges, parents are trying to cope with that feeling of loneliness and concern. When we hear that Doug Dodd found time to meet Nancy Howe in London, we know Europe is not very far from our lives in Andover.

Having trouble finding the right home? We can help you make the perfect selection at BIXBY & COMPANY, INC.! We will arrange for you to build or buy a home suited for your family and budget. BIXBY & COMPANY, INC., "The Real Estate People", 125 Main St. (Rt. 28), 475-0789. Open 9 to 5 Mon. thru Sat., evenings & Sun. by appt.

MOVING
Mayflower
BEGLEY MAYFLOWER
LOCAL AND LONG DISTANCE MOVING.
P. F. BEGLEY COMPANY
PACKING CRATING STORAGE
682-1372

Consult
DOUG HOWE
about this question:
"My brother fractured his leg for the second time this summer when he fell over his crutches. Fortunately, his Health-Accident Policy from your agency paid the whole bill. Is this new hospitalization considered part of the previous illness or a new illness?"
Douglas N. HOWE
INSURANCE • REAL ESTATE
52 MAIN ST. 475-5100

WOOLEN FABRICS AND DRAPERY MATERIALS
AVAILABLE ON ORDER
WOOLEN SKIRTS
Made To Order – Your Choice Of Select Materials
The NOTION CENTER
OLDE ANDOVER VILLAGE

SCHOOL LUNCH MENU

Monday - Fruit juice, American chop suey, buttered wax beans, bread and butter or peanut butter, Dutch apple cake and milk.

Tuesday - Pork chopettes with gravy, mashed potato, hot spicy applesauce, dinner roll, kernel corn, assorted jello with topping and milk.

Wednesday - High and junior high: Cheeseburger on roll, buttered green beans, fruit cup and milk. Elementary: chicken turnover with gravy, buttered peas, bread and butter, fruit cup and milk.

Thursday: High and junior high: fruit juice, Italian meatball sandwich, tossed salad, raisin and peanut butter cookies and milk. Elementary: macaroni and cheese, grilled bologna slices, carrot and celery sticks, bread and butter, raisin and peanut butter cookie and milk.

Friday - Fruit juice, pizza with tomato and cheese, (high and junior high) cabbage, carrot and pepper salad; (elementary) sugared apple wedges, gingerbread with topping, and milk.

Wins Degree

Carol A. Eastman Hupalo, 103 Abbot St. was awarded a medical technology degree with high distinction at the end of the summer term at the Pennsylvania State University, University Park, Penna., last Thursday.

Recent Department of Labor research shows that 9 out of 10 girls will work some time during their lives; nearly half of the women in the population between the ages of 18 and 65 are currently in the labor force, and this percentage continues to rise rapidly.

MEN'S HAIR STYLING
COCO'S BARBER SHOP
Phone 475-0452

r shows how the

ier, Chapel Ave., rdovich, 46 West Edward C. Pease, ll, Stephen D. Salem St., Ray- ld, 224 North Main ieters, 25 Phillips Ristuccia, 127 Holt . Romeo, 28 Sum- son S. Royce, III, ndrew A. Russem, le, David D. Sag- stnut St., Nunzi gis St., Dana J. l Road.

eanhan, 19 School nonds, 110 Love- in C. Smith, 41 A. Sorota, Pear- ert R. Soule, 5 Keith M. Starks, Peter F. Symosek, d, Christopher R. den Road, David Abbot St., Stephen 6 South Main St., 3 Chandler Cir- Willand, 92 Elm inters, 4 Prince- d B. Woodworth, Ave.

OOL MENU

t juice, American ered wax beans, r or peanut but- e cake and milk. rk chopettes with potato, hot spicy her roll, kernel ello with topping

High and junior ger on roll, but- ns, fruit cup and ry: chicken turn- , buttered peas, r, fruit cup and

n and junior high: n meatball sand- lad, raisin and okies and milk. aroni and cheese, lices, carrot and read and butter, ut butter cookie

juice, pizza with e, (high and jun- carrot and pep- entary) sugared ingerbread with

e

an Hupalo, 103 arded a medical with high dis- nd of the sum- e Pennsylvania University Park, day.

ent of Labor re- at 9 out of 10 ome time during rly half of the ulation between nd 65 are cur- force, and this inues to rise

N'S TYLING

O'S R SHOP

We're happy to be part of the community

For the past year and a half we have been building our new manufacturing and distribution facilities on Route 93 in Andover.

We have moved in, and now we are hard at work.

But with all the tons of masonry and machinery which we brought to Andover, with all the miles of wire and pipe, we have also brought resources that we mean to share with you. We shall do so in three ways:

- Through communications. We shall talk to you and to the government when we have something of value to say. More importantly, perhaps, we shall listen.
- Through action. We consider ourselves rich in human resources. These can and will be available to the community for our mutual benefit.
- Through involvement. Perhaps, in the long run, our most important asset is our people. We look forward to sharing them with you.

We have received a warm welcome from the community. We intend to repay it by being good neighbors.

Thomas E. Singer, President

GILLETTE TOILETRIES COMPANY

Editorial Comment

Keeping Faith

Andover can be proud to have as one of its industrial residents, the Raytheon Co.

During the controversy a year ago when the firm announced plans to relocate off Route 93, the industrial giant made specific promises to the town and signed agreements that it would make every effort to be a thoughtful neighbor.

During the past week, the company has invited local officials and some of the neighbors to tour the construction site, examine the area, ask questions and see if there is anything that can be done to insure Raytheon's continued residence here as a thoughtful corporate citizen.

Raytheon signed an agreement to insure the privacy of abutters by screening its mammoth plant. The officials felt that a proper tree shaded separation from residential property would be advisable and town officials agreed.

As local administrators and neighbors examined the site this past week, it was evident that Raytheon had kept its word.

Lighting of the parking areas is at a minimum, thus insuring that the abutters will not be bothered by lighting from numerous lamps which would resemble a major league baseball park.

Often times corporations come into a community and make promises. Requesting town meeting approval for rezoning often carries with it the promise to do certain things. Once the approval is given, those assurances are soon forgotten by the corporate officials.

This is far from true in the Raytheon case.

The screening, the landscaping, the minimum noise factor, are all there as promised.

Raytheon, to our way of thinking, has fulfilled its promise.

Following the town meeting a year ago August, Raytheon officials in a TOWNSMAN article, expressed appreciation to the townspeople for the vote to rezone the land and further said they were intent on being a responsible corporate citizen of Andover.

We feel they certainly have kept their word.

Canine Capers

There have been complaints of late concerning enforcement of the so-called leash law.

Some of the complaints deal, naturally, with canines roaming free, destroying property, attacking other dogs and children on private property.

Andover's law regarding control of the ramblings of dogs in foreign neighborhoods is a rather liberal one, thus enforcement is predicated only upon complaints.

Word was received this week of a pack of dogs attacking a pet in the back yard of the canine's own property.

The only cure to such a matter is a complaint either to the police or to the dog control officer.

Andover's law was made liberal in order to allow the pets to remain somewhat free.

If danger to humans or other animals continues, then it would appear that a full-scale leash law would have to be placed in effect.

Avoiding the controversy of enforcement of a leash law, we think the town has been quite liberal in allowing residents to have dogs and still allow them to be free, so to speak.

Therefore, it behooves the dog owner to take better care of the conduct of his canine, keep him within the confines of his own property and not let the animal run in packs or mess up other people's yards.

There is nothing wrong with having a dog, but there is something wrong with allowing the canine an overabundance of freedom, to the extent it endangers neighbors and neighborhoods.

Safety

Schools have been open just a short time and already noticeable is the manner in which motorists have forgotten about the rules of safety.

We have seen cars passing stopped school buses, progressing in school areas at less than responsible pace and in general oblivious to the fact that youngsters are around.

Regardless of the legality involved, it is more than necessary for motorists to understand that the hundreds of horses under the hood of the car are harder to control than the impulses of youngsters.

Off The Top Of The Desk

We read with sadness this week of the sudden death of Col. Clement M. Lavin (USAF RET) of Bolton.

We can recall him as a lifeguard at Stevens Pond, North Andover several years ago and also remember bringing to this area as a visitor, Billy Conn who was then light heavyweight boxing champion of the world. Most of all, however, we reflect on his brilliant war record in World War II, serving as a navigator-bombadier in the European theater.

A career man in the Air Force and much decorated, ill health cut short the retirement years he so richly deserved.

Among his survivors are a brother, Raymond J. and a sister, Mrs. Eileen Connolly, both of Andover and active in St. Augustine's parish groups. Raymond is also active in the Andover Lodge of Elks.

•

The autumn season is most assuredly here. Travelling around the area this past week, schools were in full swing, some of the leaves were beginning to turn and the football teams were practicing.

But noticed most of all, was the martial rhythms of high school bands preparing for their traditional Saturday afternoon exhibitions before the game and at halftime.

For the most part most sound excellent and will make for a full afternoon of entertainment for the many fans of high school football.

•

In these days of discredit toward patriotism, there is a certain feeling which must come over some people at the opening of professional sporting events.

Prior to the opening of the baseball or football games on television, one must assume there has to be something that warms the hearts when the thousands stand and sing out the National Anthem.

We can recall the words of America's first orbital astronaut, John Glenn, who, when speaking before a joint session of Congress, said he still had a slight tug at his heart and lump in his throat when the American flag passed in a parade, or the National Anthem was played.

Of such thoughts are true Americans made.

•

There has always been the expression of providing an apple for the teacher, but to school youngsters, there is nothing more nourishing than an apple in the lunch box. The fall harvest of McIntosh apples is beginning, according to the Massachusetts Department of Agriculture.

The department suggests that fruits are excellent for the school youngsters and are in abundance. Tucking in a few items such as grapes, an apple, a peach or a pear, will satiate the appetite of the hungry scholar as the day goes by.

•

A father of five, anticipating the arrival of number six, was preparing his four oldest for the new addition last week. He informed them of the impending arrival of a new brother or sister, to which three were quite exhuberant in their feelings. The fourth displayed little emotion and was asked about her feelings. Her reply--"Good, now we can use one of the other plates on the shelf up there."

•

Mr. and Mrs. Roger W. Collins of Maple Avenue have been accepted as students in the fifth annual Realtors' Institute of Massachusetts, working towards a professional designation identifying them as being among the leaders of the profession.

•

The traditional fall garden flower is the chrysanthemum. Long after tender annual flowers have been killed by frost, hardy chrysanthemums bring color to home landscapes. And chrysanthemums become more versatile each year as new colors and varieties are introduced by seedmen.

Hardy mums are now available from garden centers and florists in bud and bloom throughout the late summer and fall seasons. These are container-grown plants which are easily transplanted into your own garden. All you need is a sunny spot with well-drained soil to grow hardy mums.

•

Fall is just around the corner. The announcement was made today that the traditional annual Harvest Flower Show will be staged on the Boston Common, Oct. 7-12.

Cosponsored by City of Boston Parks and Recreation Dept. and Massachusetts Dept. of Agriculture with the Massachusetts Horticultural Society, this annual Harvest Show originated in 1852 when bountiful harvests from nearby estates were shown in a huge tent on the Boston Public Garden. Daniel Webster, the famed orator, carried off the honors for his vegetables including mammoth squashes during this first show more than a century ago.

•

Harvey G. Mehlhouse has been elected president and chief executive officer of Western Electric, effective Dec. 1. He will succeed Paul A. Gorman, president since 1964, who will retire on Nov. 30 with more than 40 years of Bell System service.

Mehlhouse, presently executive vice president in charge of Western Electric's manufacturing and engineering operations, joined the company in 1929 as an engineer at the Hawthorne Works in Chicago. He became superintendent of manufacturing engineering there in 1951.

After an assignment with the Sandia Corporation, he became General Manager of the Merrimack Valley Works in 1956. Mr. Mehlhouse was elected a vice president the following year and a director in 1965 when he was named executive vice president in charge of corporate staff activities. He assumed his present post in 1967. Mr. Mehlhouse is a director of Bell Telephone Laboratories, Sandia Corporation, Teletype Corporation and the MFB Mutual Insurance Company.

UFO Show At Museum

"UFO's Today" is the provocative new show at the Charles Hayden Planetarium of Boston's Museum of Science.

The new show re-creates two kinds of sightings: those that seem mysterious but which actually have a reasonable explanation; and those for which astronomers have offered no explanation. About 80% of the total sightings are phenomena known to astronomers, the Planetarium says.

Among the explainable phenomena are the bright stars and planets near the horizon which often seem to dart about, change color, or move up and down. These effects are caused by the thicker air near the horizon where light rays are bent. The planet Mars is sometimes affected this way.

Untrained observers are also confused by fireballs, or very bright meteors, and sundogs, the blobs of light associated with a solar halo display.

There are many UFO reports however made by apparently reliable witnesses which seem to fit none of the scientific explanations.

The Planetarium show, which will continue through Nov. 30,

Down the Years with The Townsman

75 Years Ago — September, 1894

A staging for the brick masons at the new Smith and Dove mill gave way Monday and some of the men received a severe shaking up.

The pipes have been laid to conduct the town water into the tenements in the rear of Maple Avenue block.

The Phillips Academy football season opens Saturday when the Boston Latin School eleven comes here.

The joint meeting of the selectmen and the school board to fill the vacancy caused by the resignation of F. O. Baldwin will be held in the Community Room on Oct. 1.

The Abbott Village school has been supplied with a piano which will be greatly appreciated.

50 Years Ago — September, 1919

Abbot Academy opened with a full enrollment of 139 boarding students and 26 day students.

The Andover American Legion post is planning to have a football team, bowling, and a basketball team organized by a newly formed committee.

William Brochury of Lawrence is building a house on Wolcott Avenue.

Alexander Mura of Burnham Road is having a camp built on Lowell Street, near Haggett's pond.

The Tyer Rubber Company and Smith and Dove Manufacturing Company are the town's two largest tax payers.

25 Years Ago — September, 1944

Coaches Al Robinson and Ken McKiniry are driving a Punchard High squad of 45 candidates in preparation for the opening game at Concord on Sept. 23.

More than 300 Andover residents have signed to donate blood when the mobile unit of the American Red Cross comes here Sept. 27, 28, and 29 at South Church.

Approximately 200 residents of Andover, Shawsheen and Ballardvale are making a house-to-house solicitation for the Service Men's fund.

Forty-eight new girls arrived at Abbot Academy and were greeted by Miss Hearsey, the student council and the faculty.

The Andover Town Team continued its winning streak by defeating the Rockport Town Team 3-2.

10 Years Ago — September, 1959

McKenney Circle residents are upset that plans for new Route 495 do not contain access from the circle to Andover.

Classes begin at Phillips Academy with a record enrollment of 820 students, 30 more than a year ago. There are 57 day students in the enrollment.

Work on the Route 93 bridge over the Merrimack River between Andover and Lawrence is being pushed.

The story of wine making will be told by Ed Simons at the first meeting of St. Augustine's Guild. Each person attending has been asked to bring a small glass.

The South Church Men's Club will open the season with a picnic at Camp Sargent, off Woburn Street. Event goes on rain or shine.

Memorial Hall Library

On display in the Reading Room at Memorial Hall Library this month is a collection of items called "School Days in the Last Century." Three very charming prints done by Winslow Homer have been loaned the library as background material for this exhibit. Original wood-cuts, the drawings are called "Snap-the-whip," "The Noon Recess," and "The Nooning." Other articles on display include ink-wells, spectacles, and books for young people, all originating in the 19th century, and one hand-written lesson by a student in 1870 entitled "Description of Massachusetts."

The outdoor exhibit case has a shofar on display in honor of the observance of the Jewish High Holidays. The shofar is a hollow ram's horn, one of the oldest instruments known to man, and it is sounded in the services now being celebrated throughout a ten-day period and culminating in Yom Kippur, Sept. 22, the Day of Atonement. The books on exhibit with the shofar are available for loan from the library. They

(Continued on Page 32)

the Years
with
ownsman

– September, 1894
or the brick masons
mith and Dove mill
day and some of the
a severe shaking up.
ve been laid to con-
water into the tene-
ar of Maple Avenue

Academy football
Saturday when the
chool eleven comes

eting of the select-
chool board to fill
sed by the resigna-
aldwin will be held
ty Room on Oct. 1.
Village school has
vith a piano which
ppreciated.
– September, 1919
ny opened with a
of 139 boarding
day students.
American Legion
to have a foot-
ng, and a basket-
nized by a newly
e.
ury of Lawrence
se on Wolcott Ave-

ra of Burnham
a camp built on
ar Haggett's pond.
per Company and
Manufacturing
town's two lar-

September, 1944
obinson and Ken
ving a Punchard
5 candidates in
he opening game
t. 23.
Andover resi-
to donate blood
nit of the Amer-
omes here Sept.
t South Church.
200 residents of
en and Ballard-
house-to-house
Service Men's

girls arrived
nd were greeted
he student coun-

wn Team con-
streak by de-
rt Town Team

ptember, 1959
residents are
or new Route
access from
r.
Phillips Aca-
rd enrollment
more than a
re 57 day stu-
ent.
te 93 bridge
River between
nce is being

making will
s at the first
stine's Guild.
ng has been
small glass.
Men's Club
with a pic-
off Woburn
on rain or

Library

eading Room
Library this
n of items
in the Last
y charming
Homer have
y as back-
his exhibit.
e drawings
hip," "The
"The Noon-
on display
tacles, and
le, all ori-
entury, and
n by a stu-
"Descrip-

case has a
onor of the
wish High
is a hol-
f the old-
to man,
e services
throughout
ulminating
2, the Day
s on exhi-
available
ry. They
32)

WALK-UP WINDOW OPENS AT 8:30 A. M.

Arlington Trust's Savings Jamboree!

Free gifts for smart savers.

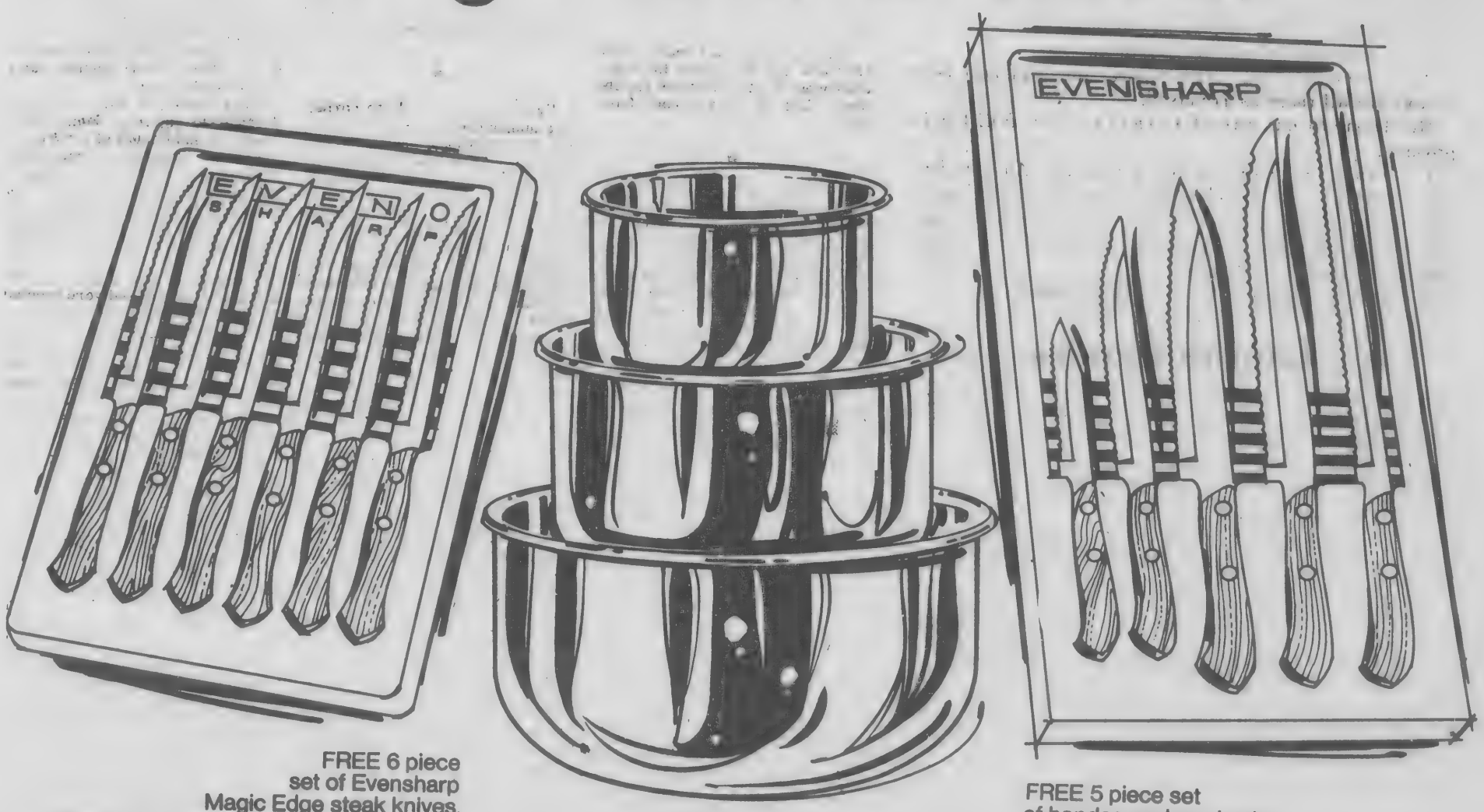

FREE 6 piece set of Evensharp Magic Edge steak knives.
Hollow-ground, stainless steel blades, guaranteed to stay sharp for 10 years. With handsome storage tray. Dishwasher safe, riveted Perma-wood handles.

FREE 3 piece set of stainless steel mixing bowls.
A nest of three sturdy permanently beautiful stainless steel bowls that will give you years of service. Ideal for hand or electric mixing. In the three most popular sizes, 3 qt., 1½ qt. and ¾ qt.

FREE 5 piece set of handsome, long-lasting all-purpose Evensharp knives.
Paring knife, utility knife, French chef knife, roast slicer, ham slicer and attractive storage tray. Stainless steel, hollow ground Magic edge blades, guaranteed to stay sharp for ten years. Dishwasher safe. riveted Perma wood handles.

All you have to do to get your choice of these free gifts is open a special notice savings account with an initial deposit of $25 or more or add $25 or more to your present Arlington Trust special notice savings account.

Arlington Trust company

Other sets may be purchased for $2.95 each with an additional deposit of $25.00 or more to a Special Notice Savings Account.

ANDOVER OFFICE IN SHAWSHEEN PLAZA

Arlington Trust is insured by the Federal Deposit Insurance Corporation, an agency of the United States Government.

DRESS CODE

(Continued from Page One)

tle idea how time-consuming, how educational time-wasting, it was for administrators to be entangled with the minutiae concerning student dress, which ought to be settled before the student enters the school each morning. Such an issue also tends to grow out of proportion, Wormwood pointed out, clogging up the communication so essential to real education. This echoed the statement of school committee chairman, Dr. Richard Katz, who said that argument and discussion about dress codes detracts from the real business of education.

Wormwood said he sought school committee advice last week since one school cannot act in a vacuum, and since the issue involved the individual's right to free expression, guaranteed to all citizens, including students, by the 14th Amendment. The courts, mainly the Supreme Court, have made it quite clear to school boards that freedom of expression includes manner of clothes and appearance.

Wormwood did not seem the least surprised by the responsible reaction of his student body to their new freedom of choice. Perhaps reading a copy of the principal's announcement of this new freedom and responsibility to the student body will clarify the issue:

"At a meeting on Tuesday morning, Dr. Seifert, our Superintendent of Schools, informed the principals of the Andover School System that the School Committee had taken the position that the appearance of students in the Andover School System should be judged on the basis of neatness and cleanliness. Starting today, this basis of "neat and clean" will be the criterion used at Andover High on determining the acceptability of one's appearance.

"I would like to take this opportunity now to comment on the significance of this policy to you. First, this grants a far greater range of choice as to what your appearance will be while attending school -- as for example, the length of your hair or the choice of your clothes. And secondly, it transfers to you, the student body, the significant responsibility of determining what your appearance will be. As a student body, each of you in it affects the other and that you must, therefore, all play some part in determining what the standards of appearance shall be in this school you are attending.

"Like it or not, the student body of Andover High will be judged by people on the outside partly upon the basis of the appearance which it projects as a group. It now becomes necessary for each one of you to respond to this opportunity of choice as to that appearance which you feel is most appropriate for you in relation to your school. I would suggest that you give considerable thought to this and that you discuss this seriously with others. I would also bring to your attention that each student now has a recognized right of individual decision as to his appearance to a much greater extent than before and that this right must be recognized and respected by others.

"I want to conclude by saying that this action reflects a belief by the School Committee that this responsibility of individual appearance belongs basically to each student and his or her parents, and that it is presupposed that matters of common decency and modesty are to be expected from everyone out of respect for the rights of others.

Philip F. Wormwood, Principal"

Abolition of a specific dress code by the school committee in executive session last Tuesday raised concern among some parents, faculty members and students. This may be allayed by the students so-far mature handling of their responsibility, and by the full public statement of the school committee position in its next meeting, Sept. 23.

Answering to scattered criticism of handling the dress code issue in executive, rather than open session, Superintendent of Schools Dr. Kenneth R. Seifert told the TOWNSMAN that he had requested the executive session since the committee had to discuss with Wormwood and take into account the whole school environment surrounding the issue, including various faculty members and their strong feelings about the issue before arriving at a decision. Said Seifert, "It's not right to publicly discuss your personnel and their feelings, when they are not there."

As for any fears that the good judgment of 99% of the student body could be counteracted by irresponsible or offensive extremes by one or two, Seifert answered that his own feeling was that parents sending their children off to school had a right to expect a healthy learning environment. Should this ever be upset, he said it is his feeling that the school department would take reasonable steps to restore it.

Comparison is inevitable between the new "neat and clean" basis of the public high school and the policies of the two independent high schools in Andover, Abbot Academy and Phillips Academy.

At Phillips Academy, Headmaster John M. Kemper informed the students over the summer that sloppiness and extremism of appearance was to be avoided this year, and he would be the final arbiter in student appearance. This is to avoid wasting faculty's time in wrangling over how long is too long and how dirty is dirty.

But Dean of Students John Richards pointed out that Phillips Academy actually will open this week under a more lenient dress code than ever before, as a result of last spring's revision of the school's rules after recommendations from a student-faculty committee.

PA students may now go to class in turtlenecks, instead of dress shirts and ties, and need not wear jackets to class in the warm spring months. Richards said the school has no objection to beards or moustaches, so long as they are neatly kept, nor to moderately long hair; it objects only to the extremes, and to general sloppiness and dirt.

The attempt, said the PA Dean, is to move from the older more rigid dress code, to a more relaxed one, with the real emphasis on neatness and cleanness -- which is the public school criteria.

Headmaster Donald Gordon said that the Abbot Academy student appearance policies were almost synonymous with that adopted by Andover's School Committee for the public schools: the expected standard is neatness, cleanliness and good taste. Gordon said the boarding students agreed with the principle of changing for dinner; they dress up a bit for the evening meal, but it is on their own terms. In other words, he said, there no longer is a dress code at Abbot, specifying what types of clothes or shoes are, or are not, acceptable.

FOUR GENERATIONS. The recent arrival of Paul Doherty, 2 Carmel Road, brought about a gathering of four generations. Left to right, Mrs. Michael Mulligan, grandmother, Mrs. Richard Doherty and Edward Murray, great grandfather.

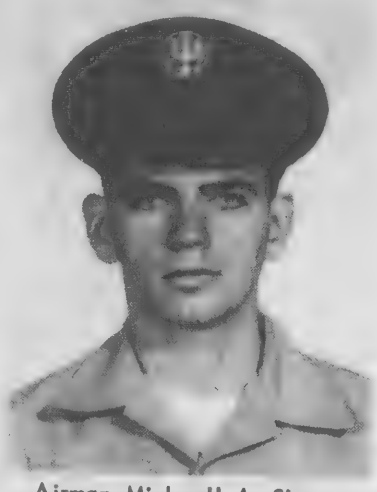

Airman Michaell A. Skinner, son of Mrs. Mary R. Skinner of 67 Walnut Ave., has completed basic training at Lackland AFB, Tex. He is remaining at Lackland for training in communications electronics systems. Airman Skinner, a graduate of Andover High school, earned his B.S.E.E. degree from Tufts University in Medford.

Cash Balance Decreases

Massachusetts' cash balance at the end of August, the second month of fiscal 1970, was $85,204,343.34, State Treasurer Robert Q. Crane noted today in his monthly financial report.

Treasurer Crane reported that with the month's receipts just under disbursements the August cash balance dropped from its July total of $85,233,437.32.

August receipts were $305,101,-563.59 and disbursements were $305,130,657.57, Treasurer Crane's report showed.

The Commonwealth's total bonded indebtedness continued over the one billion dollar mark in August, Treasurer Crane said. As of September1, he added, the bonded indebtedness was $1,048,-345,000 as compared to $1,042,-299,000 for September last year.

Former mental patients can become good, steady employees according to the Labor Department. A study of these employed by the California State Government showed that employees with a history of mental illness had a lower rate of turnover than other employees on similar jobs.

Subscribe to the TOWNSMAN

Cars, like people, often develop sudden ailments. According to the Institute for Safer Living these ailments are especially likely to show up when the weather turns hot and highways become clogged with motorists who are vacation bound. For peace of mind and greater safety, have your car checked thoroughly by a good auto mechanic before you drive off on vacation.

Because they may be easily cleaned, tank trailers of nickel stainless steel are used to haul a variety of cargoes including food, wine, petroleum and chemicals.

Lane Funeral Home
John W. Lane, Jr. Eugene S. Lane
Robert E. Lane
68 Park Street, Andover
475-1516

BICYCLES
COLE
PAINT & HARDWARE
10 MAIN ST. 475-1156

ENTER Anton's CLEANERS
'WAKE UP and LISTEN CONTEST'
● WIN CHANNEL MASTER CLOCK RADIOS ● WIN CHANNEL MASTER POCKET RADIOS
AWARDS TO BE MADE SATURDAY OCTOBER 4th
Register now!
You can be a winner!
Anton's CLEANERS

still doing the big job!
The American penny is a much maligned instrument. It is accused of not doing what it used to. However, we still make it do the big job, proportionately, at insuring your dollars against loss through theft, accident, injury, fire loss, etc. Whatever the insurance problem – call:
SMART & FLAGG
The Insurance Office
FOR OVER 100 YEARS
Olde Andover Village – 93 Main St. – At The Arch – 475-6161

CHINA BLOSSOM and TIKI LOUNGE
Exotic Foods and Cocktails
PARTY & BANQUET FACILITIES
BUSINESSMEN'S LUNCHEONS
ORDERS TO TAKE OUT
682-2242
946 OSGOOD STREET
Junction Rte 125 & Rte 133
NORTH ANDOVER

Shampoo Your Rugs With
"CAMPOO"
Rent Electric Shampooer
$1.00 Per Day
ANDOVER HOUSE OF CARPETS
Shawsheen Plaza 475-2911

Modernize Your Heating System
24 - HOUR SERVICE
HOWE HEATING CORPORATION
5 LUPINE RD., ANDOVER
475-0365
GUY B. HOWE JR.

New Manual "HERMES 90" Adding Machines
Adds - Subtracts Multiplies - Credit Balance $99.50
A. K. Thomas Co.
525 ESSEX ST. LAWRENCE
TELS. 683-5359 & 683-5332

brought about a
r, Mrs. Richard

ell A. Skinner,
y R. Skinner of
has completed
g at Lackland
s remaining at
ining in com-
ctronics sys-
inner, a grad-
High school,
S.E.E. degree
ersity in Med-

nce

cash balance at
he second month
$85,204,343.34,
obert Q. Crane
monthly finan-

e reported that
receipts just
ts the August
ed from its July
.32.
were $305,101,-
rsements were
T reasurer
ved.
ealth's total
s continued
n dollar mark
er Crane said.
he added, the
s was $1,048,-
red to $1,042,-
nber last year.

, often develop
ccording to the
Living these
ially likely to
weather turns
ecome clogged
are vacation
of mind and
ave your car
by a good auto
u drive off on

y be easily
rs of nickel
used to haul
es including
n and chem-

RMES 90"
ines
99.50
s Co.
AWRENCE
683-5332

INTRODUCING THE 1970 BUICKS

SOMETHING TO BELIEVE IN.

The Red Carpet Is Out . . . AND FOR REAL!

Come To Our

OPEN HOUSE

Today thru Saturday, 9 to 9

(Saturday til 5:30)

TAYLOR BUICK CO.

599 - 605 SOUTH UNION STREET LAWRENCE

WOULDN'T YOU REALLY RATHER HAVE A BUICK?

Susan M. Beaulieu, 272 High Plain Road, is enrolled in the retail merchandising course at Becker Junior College, Worcester.

Trying to combine business with pleasure sometimes turns out to be a losing combination.

SUNOCO
STARLING'S
SUNOCO STATION
FREE PICK-UP
and DELIVERY SERVICE
475-9808
205 North Main Street, Andover

Rehabilitation Organization Being Formed

Reality Incorporated, a newly formed organization dealing with drug abuse and drug rehabilitation in Greater Lawrence, will be the subject of a public meeting to be held on Thursday, Sept. 25, at 8 p.m. at the Salvatorian Center in Methuen.

The meeting which is being sponsored by the Inter-Faith Institute of Greater Lawrence will kick off a financial drive in support of Reality Incorporated.

Dr. James O'Shea, one of the prime movers in the formation of this innovative drug rehabilitation program, together with several youths will be the speakers. Norman Constantineau, is chairman of the Inter-faith Institute Action Project Committee, who is co-ordinating the drive.

Youth and adults are invited to this informative meeting. The board of directors of the Inter-faith Institute will have a supper meeting at 6 prior to the public meeting to discuss future programs.

Subscribe to the TOWNSMAN

Haircutting by MICHAEL
BEAUTY & WIG SALON
40 Main St. – 475-7072

We Insure Everything . . .
Particularly Your Peace Of Mind!
AND IT ONLY TAKES 5 MINUTES
Bernardin
Insurance Agency, Inc.
15 CENTRAL ST. ANDOVER 475-3414

Cross Coal Co.
EST. 1864
FUEL AND RANGE OIL

THE BROGUE
high, wide 'n handsome
COBBIES

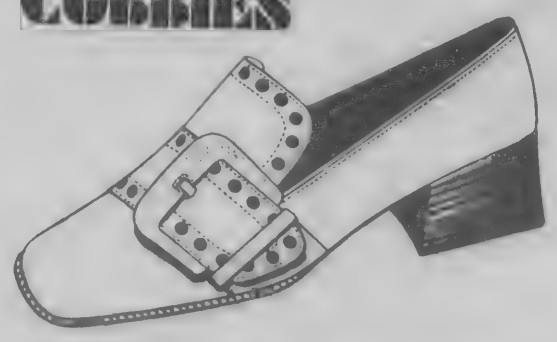

Toe slightly widened, vamp climbing higher, heel somewhat chunky . . . it's the city-pant shoe, the sassy rogue, the mini-boot, all for being where the action is, all timed for now. All for you.
REINHOLD'S
13 MAIN ST. – 475–0078

ABBOT OPENS. Classes resumed this week at Abbot Academy. Shown as registration began on Tuesday are, left to right, Carla Johnson, 18 School St., John M. Buckley, new dean of studies; Donald M. Gordon, principal and Nancy Axelrod, 27 Alden Road.

Abbot Academy Resumes Classes

This week the Andover Public Schools will begin a census of school age children, according to state law. At the same time a pre-school census will also be taken.

The census takers for each precinct are as follows: precinct one, Mrs. Bettianne McIntyre, 1 Carisbrooke St., Mrs. Virginia Butcher, 4 Washington Ave., precinct two, Mrs. Joan Beaulieu, 60 Red Spring Road; precinct three, Mrs. Leonard Gardner, 18 Ivy Lane; precenct four, Mrs. Florence Jameson, 61 Greenwood Road, Mrs. Edward C. Williams, 155 Chestnut St.; precinct five, Mrs. Elinor Curde, 97 Argilla Road; precinct six, Mrs. Rose White, 27 Bartlet St.

Abbot Academy began its 140th academic year on Tuesday with an enrollment of 282 girls, approximately the same size student body as last year.

This year, one of the most significant changes in the Abbot curriculum is that all top level Spanish courses at Abbot and Phillips Academy are being taught jointly by the faculties of both schools and attended by both girls and boys. According to Donald A. Gordon, principal of Abbot, the coordinate plan of education was started last year on a non-credit experimental basis. These enrichment courses are being continued and expanded, particularly in the field of dramatics. In addition, coordinate courses in music and art, as well as religion, some languages and history are being offered for credit to the students of both schools.

Andover girls who will be among the new day students at Abbot this year are Aina Allen, daughter of Mr. and Mrs. John Allen, Jean Bangert, daughter of Mr. and Mrs. John Bangert, Nancy Clifton, daughter of Dr. and Mrs. Robert Clifton, Jeanne Contarino, daughter of Mr. and Mrs. Alfred Contarino, Brett Cook, daughter of Mr. and Mrs. Christopher Cook, Dianne DeLucia, daughter of Mr. and Mrs. Louis DeLucia, Lydia Eccles, daughter of Mr. and Mrs. Frank Eccles, Kim Grecoe, daughter of Mr. and Mrs. John Grecoe, Jr., Patricia Henry, daughter of Mr. and Mrs. Robert Henry, Kristine Jablonski, daughter of Dr. and Mrs. John Jablonski, Elizabeth Kent, daughter of Mr. and Mrs. S. Leonard Kent, Nora Kyger, daughter of Dr. and Mrs. Jack Kyger, Christina Landry, daughter of Dr. and Mrs. Christopher Landry, Susan Macartney, daughter of Mr. and Mrs. Robert Macartney, Ellen McGovern, daughter of Dr. and Mrs. Richard McGovern, Jennifer McLean, daughter of Mr. and Mrs. E. Wells McLean, Amy Rogers, daughter of Mrs. Robert W. Phinney, Judith Webster, daughter of Dr. and Mrs. John Webster, Kristin Whyte, daughter of Rev. and Mrs. James Whyte and Laurie Woodworth, daughter of Mr. and Mrs. David Woodworth.

From North Andover, Lisa Keller, daughter of Mr. and Mrs. Philip Keller, Karen Pernokas, daughter of Dr. and Mrs. Arthur Penokas, and Anne Spader, daughter of Mr. and Mrs. Stoddard Spader.

Sp. 4 Thomas J. Connolly, son of Mr. and Mrs. Thomas J. Connolly, 18 Avon St., who after serving in Vietnam with the 27th Artillary for the past 12 months has extended his tour for two more months and expects to be discharged when his extended tour ends in early December. At present he is stationed at Phan Thiet Vietnam.

Estimated Taxes Due

The Internal Revenue Service today advised individuals paying estimated tax that they must reflect extension of the 10 percent surcharge to Dec. 31, 1969, in their installments due on or after Sept. 15.

Prior to the extension, the 10 percent surcharge was to expire June 30, 1969, which resulted in an annual effective rate of 5 percent for 1969. Since the extension raises the effective rate to the full 10 percent, estimated taxes will have to be recomputed, with the additional tax to be divided equally over the remaining installments.

Taxpayers can recompute the installments due on the Amended Computation schedule they received as part of their estimated tax package last February. For a calendar year taxpayer the remaining installments are due Sept. 15, 1969 and Jan. 15, 1970. Estimated tax voucher No. 3 should be used for the Sept. payment. Taxpayers in need of estimated tax forms can secure them at their local IRS office.

Estimated tax payments should be mailed to the Internal Revenue Service Center, 310 Lowell St.

Be careful where you pass out advice—some people might be foolish enough to follow it.

Quality Service & workmanship
FRED A. O'HARA
ELECTRICIAN
Installations, Repairs, Maintenance
HEAT, LIGHT & POWER
475–8056

FISH & CHIPS "TO GO"
FRIDAYS - 11 to 6:00
ALSO FRIED CLAMS & SCALLOPS
TRY OUR FAMOUS COLE SLAW
Small – Medium & Large
RICKEY'S VARIETY STORE
53 ESSEX ST. (Next to Railroad Station) ANDOVER
FOR QUICK SERVICE – JUST CALL 475-3012

FLUORIDE

(Continued from Page One)

"The Board wishes to make clear that the safety of fluoridation for people of all ages has been assured by an unprecedented amount of evidence. In the 29 years since controlled fluoridation was first started it has been proven that millions of people live in ordinary good health on water containing 1 ppm of fluoride. Concerned residents of Andover should be aware that if there were any risk at all to one's health, it has been undetectable after many years of study of the more than 83 million Americans who are currently drinking fluoridated water. This is 53% of the population on public water supplies.

"Of major importance to older people is recent evidence that indicates that residents who have consumed high fluoride content water over a lifetime show a decreased incidence of collapsed vertebrae and fewer deaths from falls among older women and fewer cases of hardening of the aorta, the major blood vessel carrying blood from the heart to all parts of the body. Thus, it appears that recent research indicates that fluoride may benefit adults, primarily aging adults, by decreasing the incidence of osteoporosis and hardening of the arteries. This possibility suggests that adults should not fear fluoride but urge its continued use in Andover."

John J. Wholey, M.D.
Douglas M. Dunbar, D.D.S.
Robert A. Walsh, Ph.D.

CALL 475–1944 FOR OUR WANT-AD TAKER

WGBI

SUNDAY, Sept
6:00 - RAI
Pete Seeger
Reagon and Je
8:00 - SOU
(Color) Countr
Fair. A Co
Songfest from
DuQuoin, Ill.
Neal will be C
way Twitty, the
George Hamil
leading perform
and western ci
11:00 - TH
FATE The Fr
of France, Vla
captain of a y
mond ring and
his best friend.
MONDAY, Sept
3:00 - PRINC
IOR Doing Wha
Former Tufts
nard Harleston
award-winning
6:00 - THE
IN Water - O
Methods. How
how it is used,
it away..
9:00 - NET JO
Agree, Must I
questioner, a y
man, challenges
by living with a
and seeking a
"new morality"
TUESDAY, Septe
3:00 - HIST
UNITED STATE
Beginnings. P
Freidel, Dept.
vard, begins h
course by descr
voyages to the N
9:00 - ON BEI
Liberty by Luth
about prison lif
ducer of this p
illuminating the
WEDNESDAY, Se
3:00 - COMPU
Beginning a conc
computation dev
college credit by
Ass't. Prof. of E
vard.
8:00 - NET
Eternal Tramp.
on the early Char
showing through
actor's rise to f
fluence on future
rated by Gloria S
THURSDAY, Septe
3:00 - WORLD
lege Credit Cours

John K. Igo
At The Citad

Citadel Cadet
son of Mr. and M
25 Vine St., wa
600 freshmen
"Plebe Week"
Charleston, S. C.
perclassmen regi
and began classe
Following tradit
the military c
founding in 1842, f
are indoctrinated c
concentrated train
return of upperc
enables the new
their places as r
South Carolina Co
when it forms up
of the cadets of the
During "Plebe
freshmen underwen
drill, college regu
system, traditions
and other training
assist each new ca
ting himself well
room or on the p
Cadet Igoe gradu
dover High School
vice president of t
ing Club, a membe
ward Bound Club
Club, and a membe
ball and track team
summer he worked
dian at a school.
ing in political sc
Citadel.

HAMMOND ORGANS
KRAKAUER PIANOS
KNUEPFE
DIMMOCK
THE MUSIC HOUSE
286 ESSEX ST. L
688–606

stration began on
dean of studies;

ses

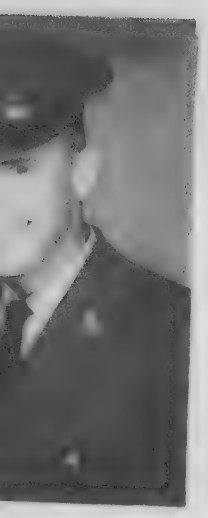

nas J. Connolly,
d Mrs. Thomas J.
Avon St., who
in Vietnam with
lary for the past
as extended his
nore months and
discharged when
our ends in early
present he is
Phan Thiet Viet-

om Page One)

wishes to make
fety of fluoridation
ll ages has been
an unprecedented
ence. In the 29
ntrolled fluorida-
tarted it has been
ons of people live
l health on water
of fluoride. Con-
of Andover should
f there were any
e's health, it has
after many years
nore than 83 mil-
who are currently
ted water. This
pulation on public

portance to older
evidence that in-
idents who have
fluoride content
etime show a de-
nce of collapsed
wer deaths from
women and fewer
ng of the aorta,
vessel carrying
eart to all parts
s, it appears that
h indicates that
efit adults, pri-
its, by decreas-
of osteoporosis
he arteries. This
sts that adults
uoride but urge
e in Andover."
. Wholey, M.D.
. Dunbar, D.D.S.
A. Walsh, Ph.D.

944 FOR
D TAKER

WGBH - TV

SUNDAY, September 21

6:00 - RAINBOW QUEST Host Pete Seeger welcomes Bernice Reagon and Jean Ritchie.

8:00 - SOUNDS OF SUMMER (Color) Country Music at a Country Fair. A Country and Western Songfest from the State Fair in DuQuoin, Ill. Joining M. C. Bob Neal will be Charlie Pride, Conway Twitty, the Lonely Blue Boys, George Hamilton IV and other leading performers on the country and western circuit.

11:00 - THIRTEEN AGAINST FATE The Friends. Off the South of France, Vladimir the employed captain of a yacht, steals a diamond ring and sets out to frame his best friend.

MONDAY, September 22

3:00 - PRINCIPLES OF BEHAVIOR Doing What Comes Naturally. Former Tufts Psychologist Bernard Harleston will present this award-winning show.

6:00 - THE WORLD WE LIVE IN Water - Old Problems, New Methods. How water is made, how it is used, and how we throw it away..

9:00 - NET JOURNAL If I Don't Agree, Must I Go Away? The questioner, a young Canadian woman, challenges established mores by living with a young filmmaker and seeking acceptance of her "new morality".

TUESDAY, September 23

3:00 - HISTORY OF THE UNITED STATES 1 American Beginnings. Professor Frank Freidel, Dept. of History, Harvard, begins his college credit course by describing the earliest voyages to the New World.

9:00 - ON BEING BLACK (Color) Liberty by Luther James. Drama about prison life, by the producer of this pioneering series illuminating the black experience.

WEDNESDAY, September 24

3:00 - COMPUTER SCIENCE 1 Beginning a concentrated survey of computation devices, taught for college credit by Myron Fiering, Ass't. Prof. of Engineering, Harvard.

8:00 - NET FESTIVAL The Eternal Tramp. A documentary on the early Charlie Chaplin films, showing through film clips the actor's rise to fame and his influence on future comedians. Narrated by Gloria Swanson.

THURSDAY, September 25

3:00 - WORLD HISTORY College Credit Course with Professor Robert Albion.

7:30 - THE FRENCH CHEF The Endive Show. Four French recipes in which Belgian endives, familiar in salads, bring delicious variety to vegetable cookery.

9:30 - JAZZ ALLEY Program features Eddie Condon, Banjo; J. C. Higgenbottom, trombone; Tony Parenti, clarinet; Smokey Stoner, trumpet. Songs include "Ballin' the Jack," "Someday, Sweetheart," "I Got That Old Fashioned Love of Mine," and "Royal Garden Blues."

FRIDAY, September 26

3:00 - MAJOR AMERICAN BOOKS Nathaniel Hawthorne: The Scarlet Letter. Beginning course for college credit.

8:00 - MAKING THINGS GROW. (Color) Short Cuts. Thalassa has found a few new gadgets and reminds us of a few old tricks designed to make gardenless gardening less of a pain.

8:30 - NET PLAYHOUSE Dublin 1. The pubs, the love affairs and the politics of Dublin's James Joyce. Starring the celebrated Abbey players.

SATURDAY, September 27

7:00 - NET FESTIVAL The Eternal Tramp. (See Sept. 24 - 8 p.m.)

9:00 - THE DAVID SUSSKIND SHOW (Color) Segment 1: Six people Who Hate New York; Segment 2: Broadway Has Turned on "Hair" and "Boys in the Band."

11:00 - CRITIQUE (Color) The Music of Luciano Berio. One of today's leading composers in the world of electronic and other avant-garde music.

John K. Igoe At The Citadel

Citadel Cadet John Kyle Igoe, son of Mr. and Mrs. W. J. Igoe, 25 Vine St., was among some 600 freshmen who completed "Plebe Week" at The Citadel, Charleston, S. C. on Sept. 8. Upperclassmen registered Sept. 9 and began classes on Sept. 10.

Following traditions evolved at the military college since its founding in 1842, freshmen cadets are indoctrinated during a week of concentrated training prior to the return of upperclassmen. This enables the new cadets to take their places as member of the South Carolina Corps of Cadets when it forms upon the arrival of the cadets of the upper classes.

During "Plebe Week" the freshmen underwent instruction in drill, college regulations, honor system, traditions of The Citadel, and other training necessary to assist each new cadet in acquitting himself well in the classroom or on the parade ground.

Cadet Igoe graduated from Andover High School where he was vice president of the Scuba Diving Club, a member of the Outward Bound Club and the Art Club, and a member of the football and track teams. During the summer he worked as a custodian at a school. Igoe is majoring in political science at The Citadel.

HAMMOND ORGANS
KRAKAUER PIANOS
KNUEPFER & DIMMOCK, Inc.
THE MUSIC HOUSE SINCE 1896
286 ESSEX ST. LAWRENCE
688-6061

Faculty Plans For Picnic

First get-to-gether of the season for all Merrimack College faculty and their families will be a picnic to be held Sunday, Sept. 21, at the Andover Recreation Park from 1-5 p.m.

The Faculty Wives Club of Merrimack College are sponsoring the affair, plans for which were discussed at the first board meeting of the year held recently at the home of the president, Mrs. Stephen A. Leone of Salem, N.H.

Dr. and Mrs. George W. Wermers of Kenilworth Street assisted by Dr. and Mrs. Frank E. Griggs, Jr. of Haggett's Pond Road are in charge of the outing which in the event of rain will be held the following Sunday. Games for the children will start at 3 p.m. Picnic facilities are available, but everyone is asked to bring their own basket lunch.

WHITE AT BOWDOIN

Clayton R. White, son of Mr. and Mrs. Clarence M. White of Marshall, Va., a former resident of Andover, is one of 254 members of the Bowdoin College class of 1973 who will begin their college careers Sept. 24 with the opening of Bowdoin's fall semester.

MARV'S
Window Cleaning
Windows & Storm Windows Washed
Paint Washed
Floors Washed & Waxed
FOR PROMPT SERVICE
CALL 682-6392

5½%
PER YEAR
TERM DEPOSIT ACCOUNTS
Lawrence Cooperative Bank
300 Essex Street
Lawrence
Telephone: 688-1861

WEST STREET MOTORS

SID ZUSSMAN

MAX NEVINS

SID FRANKEL

INVITES YOU TO SEE THE GREAT
1970 Oldsmobile

CUTLASS SUPREME HOLIDAY COUPE
A NEW CONCEPT OF AN INTERMEDIATE LUXURY SPORTS CAR.
ALL MODELS ON DISPLAY
ESCAPE from the ordinary...
SEE THE ESCAPE machine at
WEST STREET MOTORS
YOUR OLDSMOBILE DEALER
134 WEST ST. LAWRENCE TEL. 683-8775
OPEN EVES. TILL 9 P.M. SATURDAY TILL 5 P.M.

Village Garden Club To Meet

The Village Garden Club will hold its first meeting of the new season with Mr. John McLay of McLay's Garden Center, North Andover as speaker.

Mr. McLay will speak on and show various methods of flower arranging. The meeting will be held at the home of Mrs. Allan Thoday, 7 Mayflower Drive

ANDOVER
Beverage Mart
On The Municipal Parking Space
Imported & Domestic
Beers - Wines
and
Liquors
FREE DELIVERY 475-8311
Fred Yunggebauer, Mgr.

Practical Arts Courses Set

The Andover Evening Practical Arts School will begin the fall term of the 1969-70 school year during the week of Sept. 22.

The following is a list of courses to be offered and the evening of the class meetings: beginning sewing, Monday or Wednesday; advanced sewing, Tuesday or Wednesday; tailoring, Thursday; rug braiding, Tuesday; knitting, Wednesday; beginning painting, Thursday; cake decorating, Monday.

All classes meet for one session per week from 7 to 10 p.m. with the exception of beginning painting. This class meets for one session per week from 7:30 - 9:30 p.m. All classes will meet at the West Junior Hich school.

Registrations may be made at the first meeting of the class.

Enrollments will be limited to Andover residents and on a "first come, first served" basis.

Charles Burdett
TEACHER
Piano and Organ
Child
Adult
Hobby
Professional
MODERN INSTRUCTIONS
16 Main St., North Reading – 664-3654

WOMEN'S
SHOE BONANZA
SAVE!!
• NEW STYLES • NEW HEELS • NEW COLORS
$5.97 to $11.97
DISCOUNT SAVINGS
ON NAME BRANDS
HE - SHE SHOES
BLOCK HEELS
STRAPS
NEW COLORS
NEW TOES
$5.97 to $10.97
REGULAR RETAIL VALUES $14.95 to $18.95
MERRIMACK VALLEY
SHOE FACTORY OUTLET STORE
SHOES FOR ALL THE FAMILY
60 ISLAND STREET, Lawrence
Entrance Facing Canal — Walk Through Parking Lot
Open 9 to 5 Every Day - Monday thru Saturday

Miss Anderson Is Betrothed

Miss Lynne C. Anderson

Dr. and Mrs. Richard I. Anderson, 4 Appletree Lane, Andover, announce the engagement of their daughter, Lynne Carol, to Lewis Christopher Robbins, son of Mr. and Mrs. Lewis Robbins, Stevenage, Herts, England.

Miss Anderson received a BA degree from the University of Pennsylvania and an MS in Library Science from Simmons College. She is an assistant reference librarian at the Cambridge Public Library.

Mr. Robbins graduated with Honours from Trinity College, Cambridge University, Cambridge, England, and will continue at Cambridge University as a research assistant in the Applied Mathematics Laboratory.

Marriage Announced

Mr. and Mrs. John Cecarelli of Old Post Road, Northford, Conn., announce the marriage of their daughter Sarah to Mr. W. David Shuford, son of Mr. and Mrs. Lindsay Shuford of 174 Chestnut St., Andover on Sept. 2 at the South Congregational Church, Andover.

Rev. J. Everett Bodge officiated and members of the immediate families and a few close friends were present.

The couple are students at Colby College, Waterville, Maine.

Mrs. Martin Walter Walsh Jr.

Walsh - McGrath

Miss Sharon Marie McGrath, daughter of Mr. and Mrs. Roger P. McGrath, 209 Greenwood Road, and Major Martin Walter Walsh, Jr. were married in St. Augustine's Church on Saturday, Aug. 2.

Rev. William Donnelly performed the 4 p.m. ceremony, and the bride's father gave her in marriage.

She wore a bridal gown of white English net, encrusted with jeweled alencon lace appliques. It had long fitted sleeves, a scalloped bateau neckline and a Camelot cathedral train. A tiered veil of silk illusion fell from a matching Dior bow, and she carried a round madonna colonial bouquet of ice pink roses and stephanotis.

Her maid of honor was Miss Susan Connor of Lake Placid, N.Y., and Miss Joyce Underhill of Warwick, R.I. served her as bridesmaid.

Bruce Batali was best man for Major Walsh, and Frank Tuohy, Major Carl Sciple, Thomas Karaty and Charles Monte ushered guests to their seats.

A reception was held at the Merrimack Valley Motor Inn, in North Andover.

The bride is a graduate of Andover High school and attended Boston University to study physical therapy.

Major Walsh is a graduate of the United States Military Academy at West Point and holds a master's degree from Iowa State University. He is now stationed with the U.S. Army Corps of Engineers at the Baltimore Engineering District.

The couple will make their home in Baltimore, Md.

the modern lap of luxury...

When it comes to modern,
STUDIO SHOPPE thinks of everything.
A sculptured urethane shell,
fully padded inside and out,
with a swivel and rocker base.
If this isn't modern comfort,
what is?
The Studio Shoppe
FURNITURE
Colonial – Modern – Provincial
GALLERIES
35 MANCHESTER ST. LAWRENCE
FORMERLY THE WASHINGTON SCHOOL
Daily 10 to 9 Wednesday & Saturday 10 to 5

Miss Pimpare Is Engaged

Mr. and Mrs. Leo E. Pimpare of 14 Abbott Road, North Reading, announce the engagement of their daughter Phyllis Susan to Paul D. Legere son of the late Mr. and Mrs. Henry C. Legere of Swampscott.

Miss Pimpare, a 1966 graduate of Andover High school, is presently employed by Sylvania, Woburn.

Paul D. Legere is a 1964 graduate of Swampscott High school, and of North Shore Community College. He is employed as a Technician at Sylvania in Salem.

A November wedding is planned.

To his young sons a father's actions speak louder than words.

People who are everlastingly on the go seldom arrive anywhere.

SHERATON ROLLING GREEN MOTOR INN ANDOVER
BANQUET FACILITIES
For 25 to 750 Persons

MRS. MALAC
Mrs. Cathe
77, Post Off
Malachi Lyn
Sept. 11, at t
sing Home, La
illness.
She was bo
March 11, 1
St. Augustine's
Surviving a
mond Mal of
Gerald of San
Donald Ly
a brother,
of Methuen; t
Mary Conley,
ley, both of L
Lance Mills of
children; and
nephews.
The funeral
from the M. A
Funeral Home,
Mass in St. A
Burial was in S
Cemetery.
Memorial co
made to the Can

PAUL GAUDE
Paul Gaudet,
Louis, Prince E
ada, and forme
dover, died Wed
Hospital followi
He is survive
Raymond of La
Cape Neddick;
of St. Louis; tw
lie, wife of Rona
ingham, Nova S
wife of Edd Tre
Prince Edward
brother, John P
20 grandchildre
grandchildren an
and nephews.
The funeral w
in St. Louis, Pr
land, Canada.

FRANK E. WAR
Frank E. War
Ave., operator of
ness here for
Saturday, Sept. 1
House Nursing H
illness.
He was born in
Scotia, and resi
73 years. He w
the Ballard Vale
and the Golden
Ballardvale.
Surviving are
Eleanor E., wife
Daniels, with wh
Mary W., wife of
both of Andover,
of Joseph P. Mo
ton; a sister, Mrs.
son of Ballardvale
ren; 11 great-gra
several nieces and
Funeral servi
Tuesday at 2 p.m.
gren Funeral Ho
Burial was in C
Church Cemetery.
E. Bossdorf, for
the Ballard Vale
and now of the
Methodist Church
Rev. J. Edison
Christ Episcopal
ficiated.

MRS. FRANK B.
Mrs. Eugenia
wife of Frank B. Sn
ster St., Manchest
mer resident of
Monday at the Mour
sing Home, Manche
lowing a long illnes
She was born
the daughter of th
mer and Julia (O'N
was educated

See Pe
HAN
ONLY
Wm. PENN

OBITUARIES

MRS. MALACHI LYNCH

Mrs. Catherine (Conley) Lynch, 77, Post Office Ave., widow of Malachi Lynch, died Thursday, Sept. 11, at the Town Manor Nursing Home, Lawrence after a short illness.

She was born in Lawrence, March 11, 1892. She attended St. Augustine's Church.

Surviving are three sons, Raymond Mal of Andover, Staff Sgt. Gerald of San Antonio, Tex., and Donald Lynch of Holbrooke; a brother, Michael Conley of Methuen; three sisters, Miss Mary Conley, Miss Agnes Conley, both of Lawrence and Mrs. Lance Mills of Boston; 14 grandchildren; and several nieces and nephews.

The funeral was held Monday from the M. A. Burke Memorial Funeral Home, with a high requiem Mass in St. Augustine's Church. Burial was in St. Augustine's Cemetery.

Memorial contributions may be made to the Cancer Fund.

PAUL GAUDET

Paul Gaudet, a native of St. Louis, Prince Edward Island, Canada, and former resident of Andover, died Wednesday at St. Louis Hospital following a short illness.

He is survived by three sons, Raymond of Lawrence, Philip of Cape Neddick, Maine and Joseph of St. Louis; two daughters, Ozelie, wife of Ronald Gaudet of Rockingham, Nova Scotia and Doris, wife of Edd Trembley of Tignish, Prince Edward Island, Canada; a brother, John Peter of Montreal; 20 grandchildren; two great grandchildren and several nieces and nephews.

The funeral was held Saturday in St. Louis, Prince Edward Island, Canada.

FRANK E. WARD

Frank E. Ward, 87, 12 Marion Ave., operator of a carpentry business here for many years, died Saturday, Sept. 13, at the Hughes House Nursing Home, after a long illness.

He was born in Waterville, Nova Scotia, and resided in Andover 73 years. He was a member of the Ballard Vale United Church and the Golden Age Circle of Ballardvale.

Surviving are three daughters. Eleanor E., wife of Almon M. Daniels, with whom he resided, Mary W., wife of Leo J. Shiebler, both of Andover, and Alice, wife of Joseph P. Morgan of Lexington; a sister, Mrs. Florence Johnson of Ballardvale; six grandchildren; 11 great-grandchildren; and several nieces and nephews.

Funeral services were held Tuesday at 2 p.m. from the Lundgren Funeral Home, 18 Elm St. Burial was in Christ Episcopal Church Cemetery. Rev. Robert E. Bossdorf, former pastor of the Ballard Vale United Church and now of the Atlantic United Methodist Church, Quincy, and Rev. J. Edison Pike, rector of Christ Episcopal Church officiated.

MRS. FRANK B. SMILLIE

Mrs. Eugenia (Shea) Smillie, wife of Frank B. Smillie, 208 Webster St., Manchester, N.H. a former resident of Andover, died Monday at the Mount Carmel Nursing Home, Manchester, N.H. following a long illness.

She was born in Manchester the daughter of the late Mortimer and Julia (O'Neil) Shea. She was educated in Manchester schools.

She is survived by a son, Richard N. of Braintree; a daughter, Virginia, wife of Walter Niziak of North Andover; two sisters, Mrs. Frank Keane of Bedford, N.H. and Mrs. Ann Kelliager of Manchester, N.H.; 15 grandchildren and several nieces and nephews.

The funeral was held Wednesday with a high Mass of requiem at 10 o'clock in St. Catherine's Church, Manchester. Burial was in St. Joseph's Cemetery, Bedford, N.H.

Garden Club Begins Season

The Four Seasons Garden Club met recently for their first meeting of the year at the home of Mrs. James Beattie, 16 Glen Meadow Road.

New officers are: Mrs. Richard Marciano, president; Mrs. Raymond Mansour, vice president; Mrs. Martin Caughey, recording secretary; Mrs. Bruce Johnson, corresponding secretary and Mrs. Thomas Swift, treasurer.

Mrs. Roland West, chairman of Civic Beautification, reported on the summer project of planting and caring for the town triangle on Shawsheen Road. Club members rotated responsibility for this project during the summer.

After the business meeting the group enjoyed a lecture and demonstration by Mrs. R. Kingman Webster of the Spade and Trowel Garden Club. Her topic was "Flowers for your dining room." Each member arranged a centerpiece of fall flowers at the conclusion of the program under the guidance of Mrs. Webster.

Assisting Mrs. Beattie as cohostess for the coffee hour were Mrs. Bruce Johnson and Mrs. David Gump.

Language Classes

Registration for language classes sponsored by the International Institute of Greater Lawrence will begin Monday, September 29, at the Institute, 430 North Canal St., Lawrence from 7:30 to 9:00 p.m.

Classes in Advance Spanish, Beginning Spanish, Italian, French, German, and Russian are being formed, meeting nights to be determined by the class and the instructors.

English class registration for beginners and conversational English will be held Tuesday, September 30 at the Institute. Classes will meet Tuesday and Thursday nights from 7:30 to 9 p.m. Classes in English will also be held mornings: Monday, Wednesday and Friday from 9 to 10:30 a.m.

Further information may be obtained by calling the Institute.

CALL 475-1944 FOR OUR WANT-AD TAKER

SHERATON ROLLING GREEN MOTOR INN ANDOVER
DINNER DANCING FRIDAY & SATURDAY
tel. 475-5400

Births...

DiCLEMENTE - A son Christopher Andrew, Monday, Sept. 8, at the Richardson House, Boston, to Mr. and Mrs. James P. DiClemente, 129 Chestnut St. The mother was Elizabeth Rodney Hobbs, daughter of Mrs. John N. Hobbs of Hidden Road, and the late Mr. Hobbs. The paternal grandparents are Mr. and Mrs. Frank F. DiClemente of Salem St.

SCANLON - A son, William James, Tuesday, Sept. 9, at Lawrence General hospital, to Mr. and Mrs. William Scanlon, 12 Foster Circle. The mother was Kathleen Carroll.

The average weekly unemployment insurance benefit paid in 1939 was $10.94. In 1968, weekly benefits averaged $43.43

Classes for 3rd thru 8th Grades
IN
CREATIVE ART & BASIC DESIGN
Variety of Media
AT
IMAGINATION STUDIO
Call Mrs. Porter - 475-5731

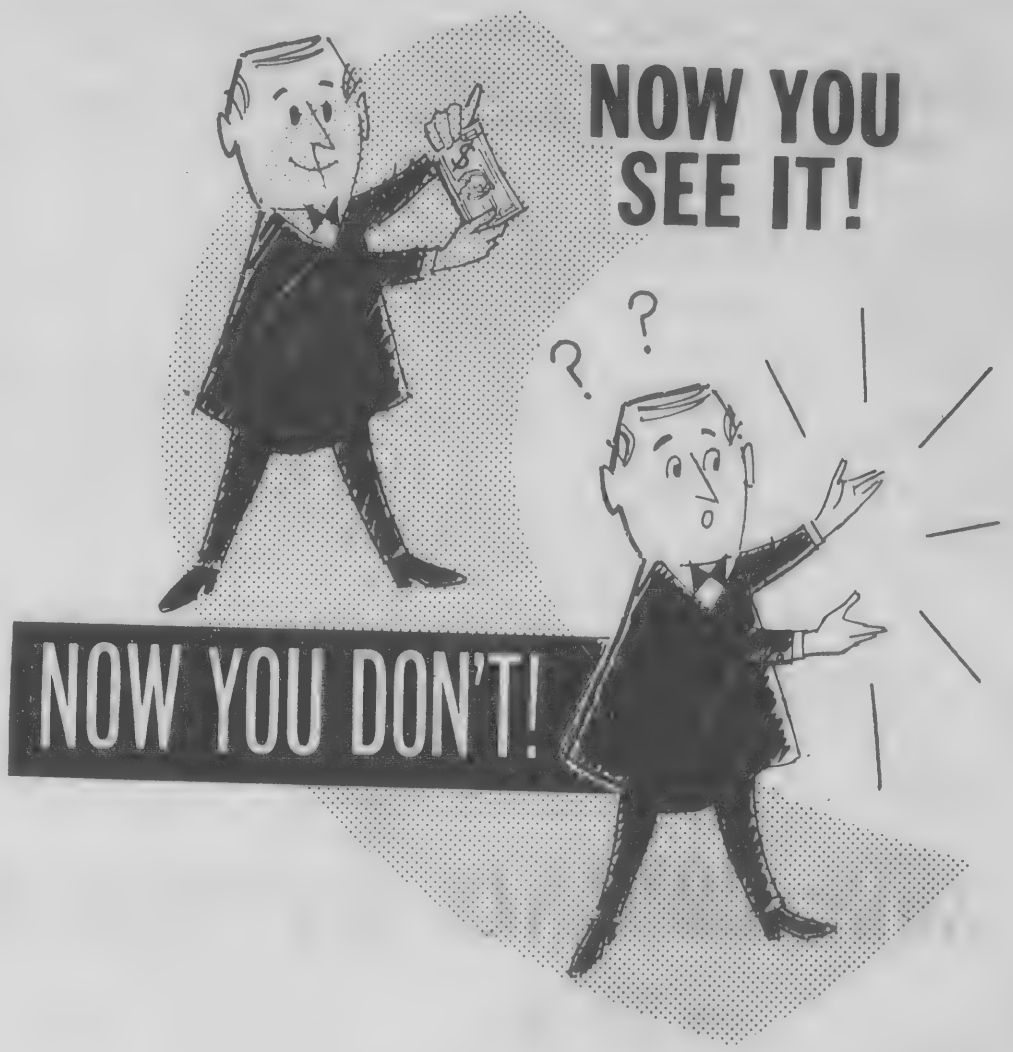

And that's the strange thing about those extra dollars you carry around on your person. They have a bad habit of just disappearing into thin air.

But not so when you tuck them away in a fully insured savings account here at Andover Savings where we keep them mighty busy earning extra dividend dollars for you.

DIVIDEND RATES

90-DAY NOTICE ACCOUNTS	REGULAR ACCOUNTS	DAILY INTEREST ACCOUNTS
5 1/2% per annum	5% per annum	4 3/4% per annum

ANTICATED RATE PAYABLE FOR QUARTERLY PERIOD ENDING OCT. 15,

Your Family Financial Center

Andover savings bank
INCORPORATED 1834

3 convenient offices

ANDOVER
61 MAIN STREET

NORTH ANDOVER
108 MAIN STREET

METHUEN
547 BROADWAY

A MUTUAL STABILITY SAVINGS BANK

For Gifts, Novelties, Et Cetera
See Penn On Essex Street
SUMMER STOCK SALE
HAND-CUT BRANDY GLASSES
ONLY 88¢
SET OF 6
ASS'T. COLORS
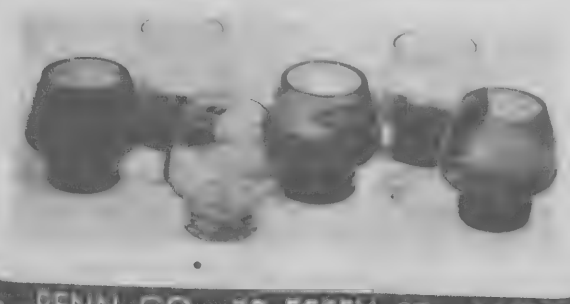
Wm. PENN CO., 22 ESSEX ST., ANDOVER

LEGAL NOTICES

Commonwealth of Massachusetts
PROBATE COURT
Docket No. 274488

Essex, ss.

To all persons interested in the trust estate under the will of ELEANORE G. BLISS late of Andover in said County, deceased, for the benefit of MARY ELIZABETH LANCASTER.

The trustee of said estate has presented to said Court for allowance his second and third accounts.

If you desire to object thereto you or your attorney should file a written appearance in said Court at Salem before ten o'clock in the forenoon on the twenty-ninth day of September 1969, the return day of this citation.

Witness, JOHN A. COSTELLO, Esquire, First Judge of said Court, this third day of September 1969.

JOHN J. COSTELLO, Register
Tomlinson & Hatch, Attys.
101 Amesbury St.
Lawrence, Mass. S-11-18-25

EVERY PATTERN OF STERLING SILVER MADE IN AMERICA IS AVAILABLE HERE
GRECOE JEWELERS
JEWELER – OPTICIAN
Jeweler to Andover
46 MAIN ST. 475–0830

MANUFACTURERS OF QUALITY
D&F ORNAMENTAL CONCRETE
FRUIT BASKETS
DURABLE WEATHER-RESISTANT CONCRETE
2 SIZES

Open Every Day 10 'til Dusk
TEL. 683–2081
Corner Highland Road And Route 125 (By-Pass)

Commonwealth of Massachusetts
PROBATE COURT
Docket No. 294042

Essex, ss.

To all persons interested in the estate of EMMA SEACOLE late of Andover in said County, deceased and to the ATTORNEY GENERAL of said Commonwealth.

The executrix of the will of said deceased has presented to said Court for allowance her first and final account.

If you desire to object thereto you or your attorney should file a written appearance in said Court at Salem before ten o'clock in the forenoon on the twenty-ninth day of September 1969, the return day of this citation.

Witness, JOHN A. COSTELLO, Esquire, First Judge of said Court, this second day of September 1969.

JOHN J. COSTELLO, Register
S-11-18-25

Commonwealth of Massachusetts
PROBATE COURT
Docket No. 302705

Essex, ss.

To all persons interested in the estate of LUCILLE B. PENDLETON late of Andover in said County, deceased.

A petition has been presented to said Court for Probate of a certain instrument purporting to be the last will of said deceased by MILES S. PENDLETON of Andover in the County of Essex, praying that he be appointed executor thereof, without giving a surety on his bond.

If you desire to object thereto you or your attorney should file a written appearance in said Court at Salem before ten o'clock in the forenoon on the twenty-ninth day of September 1969, the return day of this citation.

Witness, JOHN A. COSTELLO, Esquire, First Judge of said Court, this fifth day of September 1969.

JOHN J. COSTELLO, Register
Tomlinson & Hatch, Attys.
101 Amesbury St.
Lawrence, Mass. S-11-18-25

F. W. BRADLEY
INSURANCE
TEL. 475-4400

Girl Scouts To Distribute Brochures

The Girl Scouts of the Shawsheen Valley Neighborhood Association are looking forward to the opportunity to live up to their promise to help others when during the next weeks as they deliver brochures for the United Fund of Greater Lawrence.

Mrs. Richard Young, leader of Troop #49, is helping organize the distribution in Andover and Mrs. John F. Leach, leader of both Junior and Cadette troop, is taking charge in North Andover.

The United Fund Drive which supplies funds to carry on Girl Scouting in the Neighborhood, will begin the last of October and the Girl Scouts are proud to do all they can to show their gratitude for the support of the communities through the Fund.

CALL 475–1944 FOR OUR WANT-AD TAKER

For Those Of Us Who Are Older

The fall busy times have not bypassed Andover's Senior Citizens and the activities of their Haven. Painting classes, embroidery classes, Men's Day (every Friday afternoon) Wednesday morning bowling sessions are the regular day to day activities. If you are over 60, and looking for meaningful companionship and happy activities you are invited to come to The Haven where a warm welcome awaits you, every day from 10 to 4, at 15 Barnard Street.

Among the special activities coming up is the Gay Nineties show planned for Saturday, Sept. 27 at 2:30 at Central school. The public is invited. A donation of 75¢ helps to defray the costs of the program.

In the list of regular activities will be the recently announced visits every Friday morning from 10:30 to 12 noon of a representative of the Social Security Administration to talk, to advise, to answer questions. And while you're listening to him you may join with your friends over coffee and doughnuts, beginning Sept. 26.

The bowling group always welcomes newcomers to their ranks every Wednesday morning at 10 a.m. at the bowling alley on Park Street. The $1 fee includes 3 strings and shoes. And of course a cheering section is always desireable and it doesn't cost anything.

Subscribe to the TOWNSMAN

SEND THE TOWNSMAN TO *College*
Andover's young collegians will enjoy keeping abreast of what's going on back home ...
MAILED - NOW THRU THE END OF THE SCHOOL YEAR FOR ONLY
10¢
A WEEK -
CALL 475-1944 TODAY
All Mail Subscriptions Payable in advance.
ANDOVER'S OWN NEWSPAPER SINCE 1887

Service Directory

ARBORISTS

AMALIA
TREE SURGEONS, INC.
A. C. Lawrence, Rep.
Certified Arborist
24 HOUR SERVICE
475-1848

INSURANCE

DOHERTY
INSURANCE
475-0260

REAL ESTATE

W. Shirley Barnard
REAL ESTATE
Main at Barnard Street
TEL. 475-0202

BRADLEY
REAL ESTATE
475-2529

Fred E. Cheever
REAL ESTATE
NOW AT 3 MAIN ST.
Tels. 475-3775 – 475-1098

RADIO & HI-FI SERVICE

ENJOY THE BEST
IN RADIO AND RECORDINGS
• When we do the repairing you hear the difference
• Top service at low
COMMUNITY
RADIO & HI-FI SERVICE
17 NEWBURY ST. LAWRENCE
TEL. 682-9048

LAWRENCE RUG & LINOLEUM CO.
THE SO. LAWRENCE STORE WHERE YOUR NEIGHBOR BOUGHT HER RUGS
QUALITY CARPETS SINCE 1945
278 SOUTH BROADWAY, LAWRENCE, MASS. (RT.28)
CALL 683-3151 FOR FREE ESTIMATE
we feature... LEES CARPETS

MANZI Dodge
9 Merrimack St. at South Broadway, Lawrence 683-9591

M. J. SULLIVAN FURNITURE
"The Leading Furniture Store In Essex County"
SERVING ANDOVER FOR 82 YEARS!
Open Tuesday, Thursday and Friday till 9 P.M.
686-6157
Free Validated Parking At Rear Entrance Of Store

SUTTON TRAVEL SERVICE INC.
Merrimack Valley's Most Experienced Travel Agent. International and Domestic. Tours, Cruises & Resorts. Free Consultations.
1 Lowell St., Andover 475-4251
21 Lawrence St., Law. 686-9521

DALRYMPLE OIL CO., INC.
• Heating and Air Conditioning Specialists
• Frigidaire Appliances
244 Broadway, Law. 683-2455

TAKE 30 SECONDS FOR FREE COROMETER TEST! SEE IF YOUR CAR NEEDS A MICROFLUSH!
• It gets rid of grease deposits inside the block & in radiator
• Removes all traces of corrosive material
• Protects your cooling system from rust & corrosion.
BOSSE'S AUTO RADIATOR

SEE OUR WONDERFUL WORLD OF LIGHTING:
• KYANIZE PAINT –
• ARTIST MATERIALS
• ELECTRICAL FIXTURES
Totally Alive – A New Wallpaper Showroom!
MID-CITY SUPPLY
92 Broadway (near Common St.) Lawrence

COLUMBIA Auto Seat Covers
165-167 So. Broadway, Lawrence
• Convertible Tops
• Complete Interior Service
Established 1937
683-2205

WE CARRY IRISH BELLEEK
KOLSKY JEWELRY CO.
682-5572

T.J. SCANLON CO.
Building Materials Tools & Hardware
ESSEX ST. Corner BROADWAY
LAWRENCE
Paints
Power Tools
Lawn Supplies
Johns-Manville
Roofing & Siding
Free Delivery
683-3118

RENFREW Television & Appliances
SALES & SERVICE
265 MAIN ST., NO. READING
ATLANTIC PLAZA, Rte. 28
664-2277
Master License NO. 1205

BUSINESS PROFILES

New Service Station Is Fully Equipped

Shawsheen Service at 200 Andover Street in Ballardvale has recently completed construction of a brand new building, pictured above. Owned and operated by William Miller and Don Tyning, this complete new service station is fully equipped and ready to service old and new customers daily from 7 in the morning till 8:30 in the evening.

A full line of American products is featured at Shawsheen Service as well as complete auto repair. Both Bill and Don have had many years experience as mechanics and are well qualified to care for your car. They do all types of repair work, but specialize in auto electrical service, which is at the root of so many automotive problems.

Shawsheen Service is an official inspection station, so why not stop in any time from now till October 15th, get acquainted and get your sticker at the same time. This modern service station aims to please and you will appreciate the courtesy which prevails. If minor repair is needed in order to pass inspection, the mechanics at Shawsheen Service can take care of it and you'll be on your way in no time. If you are a member of A.A.A. you will appreciate the fact that Shawsheen Service offers official A.A.A. emergency service. Simply call them, day or night.

When it is time to winterize your car, drive in to Shawsheen Service. They will check your anti-freeze and replace it if necessary, put on your snow tires, check your brakes, etc. for safe winter driving. They carry a full line of tires and accessories to meet all your automotive needs and also feature prompt wrecker service.

Next time you drive through Ballardvale, stop at Shawsheen Service, right by the Shawsheen River, for complete American service. Enjoy the advantage of a modern facility, completely equipped to serve you better. For information, phone Shawsheen Service at 475-9701.

TRIPOLI BAKERY
MAKERS OF ITALIAN BREAD, ROLLS, PASTRIES
PIZZA SHOP in Lawrence Closed for Summer
104 Common St., Law. 682-7754

VOLKSWAGEN SALES & SERVICE
Quality Economy
• SEDANS
• CONVERTIBLES
• WAGONS
• KARMANN GHIA
AUTHORIZED
SALES • PARTS • SERVICE
HARRISON PARK CORP.
222 Lowell St. Law. 686-9743

ALBRITE CARPETS
CLEANING · SALES · SERVICE
QUALITY CARPETS
Featuring –
BIGELOW & ALEXANDER SMITH
Plus other famous names
We Have Oriental Rugs
682-7651 • 686-1212
223 Winthrop Ave., Lawrence

DISTINCTIVE LANDSCAPES BY
DEL LANDSCAPING
682-9709
• Designing
• Lot Planning
• Sod – Top Soil
• Evergreens
• Railroad Ties

JACK SPIRES WALLPAPER & PAINT CO.
205 So. Union St., Lawrence
683-4371
The Area's Largest Selection of Wallpaper at Discount Prices!
We Carry Touraine Paint

SHAWSHEEN SERVICE
OFFICIAL AAA EMERGENCY SERVICE
200 ANDOVER ST. BALLARDVALE
475-9701
• Complete Auto Repairs
• Auto Electric Service
We Pledge VALUE-SERVICE

MAIN ST. MOBIL
431 So. Main St., Andover
Electronic Tune Ups
Complete Brake Service
Exhaust System
Air Conditioning
475-9859

Valentine Flowers From The Heart
One Elm Street 475-2929

OUR 100th YEAR
LORD'S
Quality Shoes since 1869
Charge and Budget Accounts Available
275 ESSEX ST. Next to Tribune

HILDA'S Hair Stylist
Franchised ESKA Salon
AMPLE HAIR STYLISTS ON DUTY FOR FAST, EXPERT SERVICE
Shawsheen Plaza, Andover
WALK-IN or CALL 475-2531

PONTIAC! TEMPEST & FIREBIRD
McANDREW PONTIAC-Inc.
SALES-SERVICE
209 S. Broadway, Law. 683-9547

DICK'S
TELEVISION & APPLIANCES
Sales & Service
– RCA VICTOR – ZENITH – WHIRLPOOL
466 Haverhill St., Lawrence
686-3584

CLARK MOTOR CO., INC.
IMPERIAL – CHRYSLER
PLYMOUTH – VALIANT
BARRACUDA
Sales & Service
Good Used Cars
688-6053 OPEN EVENINGS
273 So. Union St., Lawrence

M. J. KLINOW
"Merrimack Valley's Most Complete Juvenile & Teen-Age Furniture Store"
• CRIBS
• BABY CARRIAGES
• MATTRESSES
• PLAY-YARDS ETC.
"OUR EVERY DAY PRICES ARE NO HIGHER THAN DISCOUNT PRICES ELSEWHERE"
475 ESSEX ST. LAWRENCE 686-3172

SHAWSHEEN MOTOR MART INC.
FORD
Tel. 475-0767
39 Haverhill Street Andover
"Traditionally Trustworthy"

HUGHES HOUSE NURSING HOME INC.
An Extended Care Facility
475-8566
89 MORTON ST., ANDOVER

SUPREME CLEANERS OF ANDOVER
1 HR. DRIVE-IN SERVICE
SAME DAY SHIRT SERVICE
REPAIRS & ALTERATIONS
475-6636
Shawsheen Plaza Shopping Center

ARLINGTON MOTORS INC.
MERCURY LINCOLN
"The Home of Champions"
662 Broadway, Law. 683-7188

RICHARD'S TV & APPLIANCE CO.
93 Water St., North Andover
• Color Specialists •
. ZENITH & RCA TV
. KELVINATOR APPLIANCES
682-7137

SONOTONE THE HOUSE OF HEARING
Theresa (Manzi) Amore
SONOTONE
The Amazing New Sonotone All in your ear
BAY STATE BLDG. ROOM 315
301 ESSEX ST., LAWRENCE
682-4730

LEGAL NOTICES

Commonwealth of Massachusetts
PROBATE COURT
Docket No. 286618

Essex, ss.

To all persons interested in the estate of LAURA BELLE JUHLMANN of Andover in said County, person under conservatorship.

The conservator of the property of said person has presented to said Court his third account for allowance.

If you desire to object thereto you or your attorney should file a written appearance in said Court at Salem before ten o'clock in the forenoon on the sixth day of October 1969, the return day of this citation.

Witness, JOHN A. COSTELLO, Esquire, First Judge of said Court, this eleventh day of September 1969.

JOHN J. COSTELLO, Register
S-18-25; O-2

Commonwealth of Massachusetts
PROBATE COURT
Docket No. 222522

Essex, ss.

To all persons interested in the trust estate under the will of WILLIAM H. JAQUITH, otherwise known as WILLIAM H. JAQUITH, II late of Andover in said County, deceased, for the benefit of JANE P. JAQUITH AND OTHERS; and to the ATTORNEY GENERAL of said Commonwealth:

The trustees of said estate have presented to said Court for allowance their seventeenth and eighteenth and final accounts.

If you desire to object thereto you or your attorney should file a written appearance in said Court at Salem before ten o'clock in the forenoon on the twenty-ninth day of September 1969, the return day of this citation.

Witness, JOHN A. COSTELLO, Esquire, First Judge of said Court, this third day of September 1969.

JOHN J. COSTELLO, Register
S-11-18-25

Commonwealth of Massachusetts
PROBATE COURT
Docket No. 281133

Essex, ss.

To all persons interested in the estate of ALEXINA E. GUTHRIE of Andover in said County, person under conservatorship.

The conservator of the property of said person has presented to said Court his second and final account for allowance.

If you desire to object thereto you or your attorney should file a written appearance in said Court at Salem before ten o'clock in the forenoon on the twenty-ninth day of September 1969, the return day of this citation.

Witness, JOHN A. COSTELLO, Esquire, First Judge of said Court, this second day of September 1969.

JOHN J. COSTELLO, Register
S-11-18-25

Commonwealth of Massachusetts
PROBATE COURT
Docket No. 283434

Essex, ss.

To all persons interested in the estate of GEORGE A. STANLEY, JUNIOR late of Andover in said County deceased.

The executrices of the will of said deceased have presented to said Court for allowance their first and final account.

If you desire to object thereto you or your attorney should file a written appearance in said Court at Salem before ten o'clock in the forenoon on the twenty-ninth day of September 1969, the return day of this citation.

Witness, JOHN A. COSTELLO, Esquire, First Judge of said Court, this fifth day of September 1969.

JOHN J. COSTELLO, Register
S-11-18-25

TOWN OF ANDOVER

BID NOTICE
SCHOOL BUS
TRANSPORTATION

The Andover School Committee requests bids on furnishing transportation.

Bids are to be submitted to the Office of the Superintendent of Schools, 36 Bartlet Street, on or before 4:00 p.m., September 26, 1969.

Specifications may be obtained at the above office.

The right is reserved to accept any bid in whole or part, and reject any or all bids, consistent with the best interests of the Andover Public Schools.

JACK BERBERIAN
Supervisor of General Services
S-18

TOWN OF ANDOVER

ADVERTISEMENT
INVITATION FOR BIDS
DEPARTMENT OF
PUBLIC WORKS
ANDOVER, MASSACHUSETTS
CONTRACT NO. 69-2
BITUMINOUS CONCRETE
SIDEWALK CONSTRUCTION

Sealed bids for the construction of approximately 3800 lineal feet of Bituminous Concrete sidewalks, all complete, will be received by the Department of Public Works, Andover, Massachusetts, at the office of the Town Manager until 2:00 P.M. Eastern Daylight Savings Time on Monday, September 29, 1969, and at that time and place will be publicly opened and read aloud.

All materials and equipment are to be furnished by the Contractor.

Plans and specifications may be secured at the office of the Town Manager, 20 Main Street, Andover, Massachusetts.

Each proposal must be accompanied by a bid security consisting of a certified check in the amount of $900, payable to the Town of Andover, Massachusetts. This check will be subject to the conditions provided for in the "Information for Bidders". All checks, except those of the three lowest responsible and eligible bidders will be returned within five days, Saturdays, Sundays, and holidays excluded, after the opening of the proposals. All bid securities will be returned on the execution of the contract, or if no award is made within thirty days after the opening of bids, unless forfeited under the conditions stipulated in the "Information for Bidders".

No bidder may withdraw his bid for a period of thirty days after the date set for the opening thereof.

The minimum wage rates to be paid by the Contractor on this work shall be as determined by the Massachusetts Department of Labor and Industries.

A bond of an amount equal to 100 per cent of the total amount of the bid with a surety company satisfactory to the Town, as surety, will be required for the faithful performance of the contract and the payment for all labor and materials used in the work. The Town reserves the right to reject any or all proposals or to accept any bid if deemed to be in the best interests of the Town to do so.

Department of Public Works
Andover, Massachusetts
S-18

Although originally created in 1799, the title "General of the Armies of the United States" has been held by only one man -- John J. Pershing, who was appointed to that rank by Congress in 1919.

Sitting Pretty

Great location on a lovely lot, this attractive Ranch is ready for your inspection. Big air conditioned family room adjoins dining room, lovely living room with fireplace, 3 bedrooms, 1½ baths. Two secluded patios with pretty garden view. A home anyone would enjoy. See it soon. Priced in the 30's

BERNARDIN REAL ESTATE, Inc.
15 CENTRAL ST. ANDOVER
475-3415 Evenings: 352-6719

IS IT YOUR MOVE NEXT?

To the larger home – call to see our extremely spacious 11 room older home center of town near Academy. 6 bedrooms, library, huge dining room, modern kitchen, 3½ baths, 4 fireplaces, garage with loft. Upper bracket. Exclusive.

OR – this new 4 bedroom Garrison with beamed ceilings, family room (or dining room), 1½ baths. Intown. mid 30s. **It's a buy RIGHT NOW.**

OR – (this is the best value found ANYWHERE) – worth far more than the asking price of $85,000. This 9 room one-level home is superb. 50 x 30 game room is equipped for pool, shuffle board, entertaining. Fenced in, with swimming pool, the ¾ acre lot has magnificent trees and shrubs. Too many other extras to mention. Appointment only. Exclusive. Mt. Vernon area.

To the smaller – cute cape across line in Tewksbury for only $23,000 – 4 bedrooms. Swimming pool.

BUILDING LOT: Just listed. Topnotch area – Bancroft School – beautifully wooded lot of approximately 30,000 sq. ft. Sound value at $13,500.

APARTMENT RENTALS – available Oct. 1 – 3 bedrooms. $110.

Doherty Realty Agency
475-0260
Mickey Meyers – 475–5337 or
Betty Giblin – 475–1713
REALTOR

CLASSIFIED ADS

Subscribe to the TOWNSMAN

Personal a

TEACHER DESIRES ROOM vicinity either Golf Club area. State rent. Write TL, the Townsman, Box 9, Andover 01810.
a-A-28; S-11

THERMOGRAVED WEDDING INVITATIONS and a complete line of Wedding Stationery. Fine selection of papers and type-faces. Prompt service. ANDOVER TOWNSMAN, 26 Chestnut Street, cor. of Main Street. 475-1943. a-TF

LOOKING FOR FAMOUS "Dutchmaid" clothing? Available in this area from - Lillian Whitton, Dial 475-1879. a-S-11-18-25

Lost and Found b

MERRIMACK VALLEY National Bank Pass Books Nos. 11121707, 11134272, 11133977 and 11103601 have been lost and application has been made for payment in accordance with Sec. 20, Chap. 167 of the General Laws. Payment has been stopped. b-S-11-18-25

ANDOVER SAVINGS BANK Pass Books Nos. 76908, 72297 and 202781 have been lost and application has been made for payment in accordance with Sec. 20, Chap. 167 of the General Laws. Payment has been stopped.
b-S-4-11-18

ANDOVER SAVINGS BANK Pass Books Nos. 64754, 69787 and 70300 have been lost and application has been made for payment in accordance with Sec. 20, Chap. 167 of the General Laws. Payment has been stopped. b-S-11-18-25

ANDOVER SAVINGS BANK Pass Books Nos. 79296, 301068 and 301609 have been lost and application has been made for payment in accordance with Sec. 20, Chap. 167 of the General Laws. Payment has been stopped. b-S-11-18-25

(Continued on Page 29)

Supervender

A new type of office vending system consists of centrally located production and storage facilities with beverages directed to each floor in nickel stainless steel pipelines.

NEW – EXCLUSIVES

RANCH – 4 Rooms – acre lot. $15,900

RANCH – North Andover – 5 rooms, fireplace, tile bath; garage. $23,000

COLONIAL – 7 large rooms, plus panelled family room; 1½ baths, screened porch. $29,000

SOUTHERN COLONIAL – North Andover – 7 rooms; 2 baths, 2 car garage. $33,900

COLONIAL – 7 rooms, 1½ baths; walk to town. $33,200

CUSTOM COLONIAL – 6 rooms, 1½ baths, screened porch; garage. $36,500

GARRISON – 4 or 5 bedrooms; fireplaced living room; dining room, kitchen, 1½ baths, 2 car garage. $39,500

CAPE – Picture Pretty – 7 rooms, 2 baths; 2 car garage. $39,900

SPLIT LEVEL – 8 rooms; 1½ baths, acre lot, garage. $42,900

Kay Noyes
REAL ESTATE
475-2002

Help Wanted —Female

TYPISTS and or CLERICAL

Brockway - Smith - Haigh - Lovell Co.

We will soon move into a new office and plant on Dascomb Road, Andover. Telephone Mr. Lewis, collect, 1–242–2100 or write Box 65 Charlestown, Mass. 02129 to arrange for an interview either at Charlestown or Andover.

ANDOVER

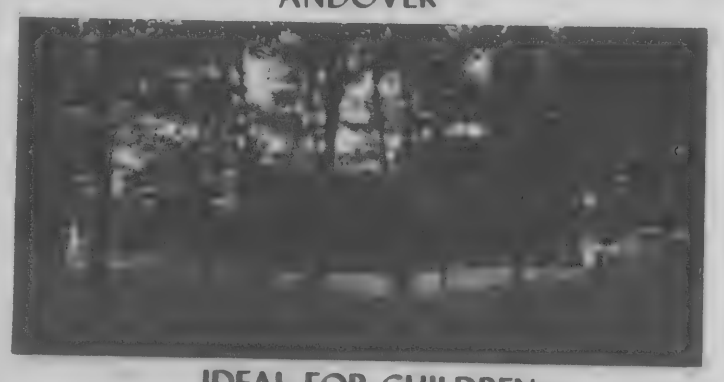

IDEAL FOR CHILDREN
Located On Tree Studded Acre

Conveniently arranged for family living, it offers 3 or 4 bedrooms, large entrance foyer, fireplaced living room, dining room, nice size efficient kitchen which opens onto sun deck, 13 x 28 ft. family room, 2 car garage. Convenient to major highways. Immaculate condition.
$42,900

FOR APPOINTMENT CALL –
MARJORIE C. KIDD
475-5608

"Nicest Homes North of Boston"

BIXBY & COMPANY
the real estate people
125 MAIN ST. – ANDOVER
"UNDER THE COFFEE MILL"

READ USE CLASSIFIED ADS for fast results

Services Offered c

SCHOOL IS NOW open - have you any alterations or hems? Prices reasonable. Call Josie 475-0482 after 4 p.m. c-A-7-14-21-28-TF

CURTAINS - WASHED, IRONED and starched; Fiberglas curtains and drapes, also other household ironing. Skirts and dresses hemmed. Reasonable prices. Call 475-2756. c-S-5-12-19-26-TF

EXPERIENCED SECRETARY IN Andover - desires typing work in own home. Letters and general business typing a specialty. Can also take shorthand dictation. Prompt service. 475-4440. c-A-7-14-21-28-TF

FLOOR CLEANING SERVICE. Floors cleaned and waxed. Hardwood floors waxed. Dependable service. Call Mr. Kerr, Danvers, 774-3865. c-Jy-18-25-TF

DO YOU APPRECIATE good home baking, but lack the time to make your own? The SWEET TOOTH will solve your problem with fresh baked goods from our kitchen, delivered free of charge to your door. In addition, we now offer to you a wide assortment of hors d'oeuvres, canapes, tea sandwiches and finger desserts. If you are having a large party, or just a few friends in for dinner, call us with your order. 475-4154 or 475-8376. c-Jy-31-TF

1ST & 2ND MORTGAGES at low rates. Quick confidential service. Community Finance, Inc., Kannan Bldg., 125 Amesbury Street, Lawrence, 688-6023. 23-TF

UPHOLSTERING SERVICE - Your own fabric or ours. Free estimates. 193 Jackson Street, Lawrence. Call 683-0853 evenings or 683-6232 days. c-A-18-25-TF

WIFE NAGGING YOU - to strip that old scarred, marred furniture? Well, bring it over to us and she'll think you're a genius! Stripped the clean, safe, economical Bix way. Bix Furniture Stripping, 51 Main Street, Topsfield. Tel. 887-8811. c-J-23-30-TF

HORS D'OEUVRES - TEA sandwiches and miniature pastries made to order. Also complete buffets for any party, tea, shower, cocktail hour, club function. Prices reasonable, 688-8783. c-S-4-11-18-25

EXPERT APPLIANCE SERVICE on all makes of washers, driers, refrigerators, dish washers and air conditioners. Service Is Our Business. Consolidated TV & Appliance, 195 Essex St., Lawrence. 683-9247. c-F-27-TF

DRAPERIES - SLIP COVERS - Custom made. Will cut and fit in your own home. Free estimates. For further information, call 686-4584. c-S-5-12-19-26-TF

PERSONAL SHOPPING TRIPS, locally or out of town, or Personal Shopping for elderly people. Write: AS, The Townsman, Box 9, Andover 01810. c-S-4-11-18

PIANO TUNING & REPAIRING. Experienced. Highly recommended. Formerly with Baldwin Piano Co., Boston. Concert tuner and technical supervisor. Call Mr. Colford, Dial 1-664-4313 (No. Reading). c-15-TF

If a man would profit by the experience of others he could save the cost of acquiring his own.

OUTSTANDING ENGLISH TUDOR

4 bedroom, beam and stucco dream house on 1.2 acres, complete seclusion, only 18 miles from Boston.

Large cathedral beamed living room with 2 story leaded diamond window, formal dining room, modern kitchen, screened porch, gameroom, 2 fireplaces, quaint English stable, 2 car garage. Steel beams and all steel casement windows. Would cost $100,000 to duplicate today. Asking $69,000. Please call -

L. BALCOMB, 664-3978
7-9:30 A.M.; after 5:00 P.M.

Services Offered c

LET ME FINISH - your sweater, knit garments. Buttonholes and self-buttons. Invisible weaving of seams. Instruction. Prices reasonable. Knits by Betty Lou, North Andover, 686-1728. c-S-4-11-18-25-TF

EXPERT TAILOR - EXPERT alteration on men, women and children clothing. "No Job Too Big or Too Small." Reasonably priced. 32 Riverina Road, Shawsheen, Andover, Mass. 475-6583. c-S-4-11-18-25-TF

REUPHOLSTERING - BY Andover Custom Shop. $60 and up includes everything. Fabulous, brand new 1969 fabrics. All work done locally. Call 475-6285 day or night. c-S-4-11-18-25-TF

EXPERT ALTERATIONS ON women and children's clothing. Reasonable rates. Call 688-7862. c-S-18-25; O-2-9

BE ASSURED YOUR children are safe and secure while you work. I have large home and play areas. Near Town Centre. References available. Call Mrs. Porter, 475-0876. c-S-18

IRENE REILLY & ASSOCIATES REAL ESTATE
686-7238 685-5381

Services Offered c

ANDOVER MOTHER WILL babysit in her home. Daily. Good care for child. Call 475-7069. c-S-18

Help Wanted—Female e

LADY WANTED TO take care of semi-invalid - mornings or afternoons. Please call 475-3473 after 1 P.M. e-A-28-TF

RECEPTIONIST TYPIST - needed for Andover office. Monday thru Friday, hours 9 to 5. Write Box SM-8, C/o Andover Townsman. e-S-18

FULL TIME AND Parttime saleswomen. Liberal company benefits. Apply in person. W. T. Grant Company. Shawsheen Plaza, Andover. e-S-18

MULTIPLE LISTING SERVICE— Presents a Buying and Selling Service of Proven Success

Greater Lawrence Board of Realtors
MLS

Help Wanted—Female e

WANTED - TEENAGER GIRL for light housework, after school, two days a week. Please call 475-2427. e-S-18

- PAINTING - GENERAL REPAIRS
FREE ESTIMATES
REFERENCES FURNISHED
Call 8 A.M. - 6:30 P.M.
475-7551

WANTED TO PURCHASE
Antique Furniture
Oriental Rugs
Paintings
Silver, Pewter, etc.
R. Adamsky
244 So. Main St., Andover
Call Evenings
475-4953

HEWITT IS A HOUSE-SOLD WORD

SOLD - 10 Marion Ave., Andover
SOLD - 52 Rattlesnake Hill Rd., Andover
SOLD - 7 Harvard Rd., Andover
SOLD - 125 Pelham St., Methuen
SOLD - 112 Lowell St., Methuen
SOLD - 12 Shirley Rd., Andover
SOLD - 5 Shirley Rd., Andover
SOLD - 30 Pinedale Rd., Methuen
SOLD - 72 Turnpike Rd., No. Andover
SOLD - 77 Summer St., Andover
SOLD - 12 Walnut Ave., Andover
SOLD - 6 Glenn Meadow Rd., Andover
SOLD - 211 Lowell St., Andover
SOLD - 12 Carmel Rd., Andover
SOLD - 10 Beech Circle, Andover
SOLD - 105 Lovejoy Rd., Andover
SOLD - 45 Bartlet St., Andover
SOLD - 419 South Main St., Andover
SOLD - 75 Dascomb Rd., Andover
SOLD - 5 Sandy Brook Circle, Andover

Hewitt IS a HOUSE - SOLD WORD

JOHN HEWITT
REALTORS
475-0973 "Multiple Listing Service" 475-1834
40 ESSEX STREET, ANDOVER, MASS. 01810
-- Real Estate - Our Only Business --

ANDOVER

Hawthorne Circle

Four bedrooms on one floor, fireplaces in both living room and family room; deck off handsome kitchen; 2 full baths, full acre of land. Terrific area for children.
$36,900

Douglas N. Howe
REALTORS
52 Main Street Andover 475-5100
Eves: Nancy Mundy, 475-4025
Stephanie Maguire, 475-6331
MEMBER OF MULTIPLE LISTING AND NATION WIDE FIND-A-HOME SERVICE

For Fast Results List Your Property On The Hunneman Computer!

Hunneman brokers try out the computer which now brings listings in the Greater Boston area as well as the Lawrence - Lowell - Haverhill area to their fingertips. Mrs. Dorcas Costello of the Andover office dials "Charlie" the computer in Detroit, while Mrs. Pat Morgan (Andover), Clifford Beck of the Hamilton office, Mrs. Marcia Jones covering the Concord - Acton area, Mrs. Fay Mitchell (Andover) and Bernard Kellner, Manager and Vice-President, look on.

HUNNEMAN & CO. INC. REALTORS
66 MAIN STREET 475-4477 ANDOVER, MASS.

Help Wanted—Male

Gillette Toiletries needs REPAIRMEN ADJUSTORS
$132.50 to $153.50

Second shift. You'll perform diversified duties: setting up, adjusting, maintaining and repairing a variety of semi-automatic and fully automatic production machines and related equipment used in the manufacture of our toiletries products. You'll be given a performance test to demonstrate your mechanical ability. In addition to a good salary, your benefits will include ten paid holidays, liberal vacations, complete major medical plan, tuition assistance, free parking, company paid life insurance, savings plan, employees discount store, full course luncheons in a modern cafeteria and many other extras.

To Arrange For An Interview Please Call
475-7200, Ext. 212 or Ext. 213
GILLETTE TOILETRIES COMPANY
BURTT ROAD, ANDOVER, MASSACHUSETTS 01810
An equal opportunity en

READ USE CLASSIFIED ADS for fast results

"OAK-KNOLL" at Andover

A Prestige Community

COLONIALS, GARRISONS, GAMBRELS, SPLITS
On acre and ¾ acre, sewer connected lots.
NOW Ready For Occupancy.

DIRECTIONS:
Intersection of Summer Street and Highland Road, one mile from Andover Center.

Look for this sign of a quality home
BLUE STAR HOME
GO MODERN - GO GAS

BANCROFT SCHOOL AREA

— For Appointment Call Builder —

J. J. SEGADELLI, INC.

475-7755 or 369-6574

FEATURES: Living room; Dining room; Eat-in Kitchen; Panelled family room; Bedroom; Bathroom; Utility room.
Second floor: Two Bedrooms.
Single stall attached garage.
This home is in "move in" condition and priced at a realistic $19,900.00.

*** BEECH CIRCLE ***
RANCH: Fireplaced living room; dining room; kitchen; four bedrooms (or 3 bedrooms plus a den); screened porch; single stall garage; private rear yard.

*** CHESTNUT STREET ***
Older home located in a fine family neighborhood. First floor: living room; dining room; kitchen; fireplaced den. Second floor: Four large bedrooms; two full bathrooms. Available for immediate occupancy!!!

*** CARMEL ROAD ***
DUTCH COLONIAL: Fireplaced living room; dining room; kitchen; large screened porch.
Second floor: Three generous bedrooms; bathroom.

*** MARWOOD DRIVE ***
RANCH: Fireplaced living room; dining room; kitchen; two bedrooms; enclosed breezeway; single stall attached garage.

*** HIGH STREET ***
COLONIAL: Single family home with a two room apartment. Owner's quarters include: living room; dining room; kitchen; bedroom (or den) on the first floor. Second floor: Two very large bedrooms; den; bathroom.
Apartment: kitchen plus combination living room-bedroom; bath.

*** South Main Street ***
RANCH: Living room; dining room; kitchen; three bedrooms; Family room; 1½ bathrooms. This home is located in the BANCROFT SCHOOL district.

JOHN HEWITT
REALTORS
"Multiple Listing Service"
475-0973
475-1834
40 ESSEX STREET, ANDOVER, MASS. 01810
-- Real Estate - Our Only Business --

Help Wanted—Female e

WAITRESSES WANTED - full or part time for night work. Apply at Howard Johnson's, Route 28, Andover. e-S-11-18

Help Wanted—Female e

DENTAL HYGIENIST - Full time, Monday thru Friday. New professional building in Andover, Call 475-1230. e-S-11-18

Help Wanted—Male

TRAINEE

For Print Room of scientific research/manufacturing firm.

No experience necessary but should have mechanical aptitute and ability to follow instructions. Prefer H.S.C. Call Mr. Boone at 438-3900.

DRC
DYNAMICS RESEARCH CORPORATION
Stoneham – Wilmington
An Equal Opportunity Employer

ANDOVER

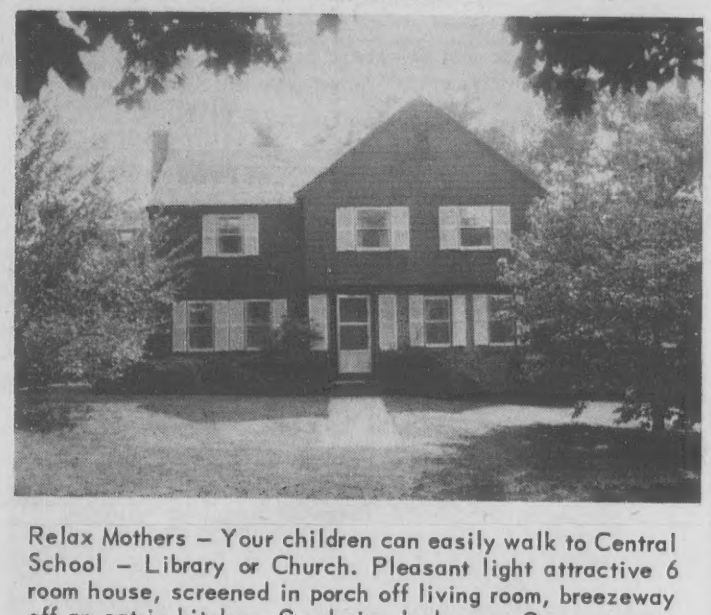

Relax Mothers – Your children can easily walk to Central School – Library or Church. Pleasant light attractive 6 room house, screened in porch off living room, breezeway off an eat-in kitchen. Good size bedrooms. On sewerage. Enclosed back yard. New Price $34,500.

DARLING ASSOCIATES Inc.
Mrs. David L. Darling, Realtor
24 CHESTNUT STREET
Andover, Massachusetts 01810
475-4515

ANDOVER-EXCLUSIVE NEW LISTING

This beautiful 3 year old split entry home is located on a large wooded lot. It must be seen to be appreciated. Here are some of the features that this house offers:

- 4 Large Bedrooms
- 2½ Baths
- Living Room With Fireplace
- Dining Room With Sliding Glass Doors To Deck
- Eat-In Kitchen
- Family Room With Fireplace
- Wall to Wall Carpeting and Custom Made Drapes
- Two Car Garage

PRICE – $43,500

Call now to see this exciting new exclusive listing.
AGNES WINN, 475-0622 – EVENINGS 475-4803
REPRESENTING

James T. Trefrey, Inc.
REALTOR
5 LOWELL ST.
ANDOVER 475-0622
Agnes Winn, 475-4803
Irene Faro, 475-4130
Joseph DeVelis, Sales Manager
Mrs. Fred S. Gilley, Jr., President
OTHER OFFICES IN BURLINGTON, WAYLAND & WINCHESTER

Help Wanted—Female e

WANTED RESPONSIBLE WOMAN to pick up two children from Pike School at noon. $5.00 per week. Call 475-0724 after 6:30 p.m. e-S-18-25

Help Wanted—Male f

SHOE SALESMAN WANTED - Full time. Apply in person at Elander & Swanton Shoe Department, 56 Main Street, Andover. f-S-11-18-25-TF

UTILITY MAN NEEDED for nights - full or part time. Apply at Howard Johnson's, Route 28, Andover. f-S-11-18

PART-TIME EMPLOYMENT - Modern plant requires maintenance and janitorial duties. House of Clean, 77 Main Street, Andover. 475-1564. f-S-18

Help Wanted Male—Female g

CLEANING HELP NEEDED - about six hours a week. Student or experienced person. Call Lee Dodd, 475-4366. g-S-18

Work Wanted—Female h

CAPABLE AND EXPERIENCED adult would like any phase of office accounting 2 or 3 days a week. Write Box CH, C/o Andover Townsman. h-S-18

WOULD LIKE TO care for child between ages 1 - 3 in my home, days. Large playroom, large yard. Write Box N-8 C/o Andover Townsman. h-S-18

EXPERIENCED WOMAN DESIRES housework - by day or week, Andover area only. Call after 4 P.M. 475-3091. h-S-18

MOTHER WOULD LIKE to care for child 1-1/2 - 3 years old, in her home, part-time. Call after 7 P.M. 475-4755. h-S-18

WOMAN DESIRES WORK as cook and light duties. Preferably for one or two adults. Excellent references. Will consider living in or 40 hour week if salary is suitable. Call 688-1492. h-S-18

Work Wanted—Male i

MAN DESIRES PART-TIME work - indoors and outdoors. Telephone 475-0504. i-S-18

Articles for Sale l

YOU SAVED AND SLAVED for wall to wall carpet. Keep it new with Blue Lustre. Rent electric shampooer $1.00. Hill Hardware, 45 Main St., Andover. 475-0102. l-S-18

FOR SALE - USED Reel Lawn Mower. Call 475-5924. l-S-18

B. FLAT CLARINET used 1-1/2 years. Best offer over $75; 2 Women's coats, 1 Winter black, 1 Spring rose, size 10-12, $5 each; Girl's white ice skates, size 3, $5. Tel. 475-4233. l-S-18

AMERICANA ENCYCLOPEDIA - Complete set, perfect condition, walnut bookcase; also complete set Popular Science books, all for $125. Call after 5:15 or weekends, 475-2980. l-S-18

BUYING? SELLING?
REAL ESTATE OUR ONLY BUSINESS SERVING GREATER LAWRENCE
REALTOR
JOHN HEWITT, REALTORS
M.L.S. SERVICE
40 ESSEX ST., ANDOVER
475-0973 — 475-1834

BUY and SELL BUSINESS LEADS WANT ADS BETTER JOBS LOST and FOUND REAL ESTATE

Articles for Sale l

GOOD USED FURNITURE, Antiques, china and glassware. Coopers, 620 Essex Street, Lawrence; Monday thru Friday, 9 a.m. to 1 p.m. or by appointment. 682-5203. 1-S-11-18-25; O-2

Horse for Sale

HORSE FOR SALE - Reg. Standard Bred. Rides and drives. Also family wagon, sleigh and harness. Call 475-3251. S-18

For Rent—Apts. and Flats o

ANDOVER GARDEN Apartments. Immediate occupancy. One and 2 bedrooms, $165 to $205. Heat, stove, refrigerator, dishwasher, disposal, laundry facilities. Parking, Swimming pool, Master TV antenna. Can be seen between 1 and 5 weekdays, also by appointment. Apply 10 Longwood Drive, Apt. 3 or call 475-7618. o-S-11-18-25-TF

Houses for Rent p

ANDOVER - FOUR BEDROOM, furnished home in excellent condition - lovely yard, quiet circle. Family room, 1-1/2 baths, 2 car garage. Nine months rental, $340.00 a month. Lee Dodd Realty, 22 Park Street, 475-8543. p-S-11

Wanted to Rent—Apts.

ANDOVER RENTAL WANTED - by mature, responsible couple, two or three bedrooms at moderate rate. Please call 688-0739. o-S-18

Rooms To Rent

H & H LODGE - Rooms, $12. and $15. per week. Room and board also. Call 664-8530, 110 Haverhill Street, North Reading. op-Jy-24-TF

Offices for Rent t

ANDOVER CENTER - 4, 3, 1 room office. Private parking. Telephone collect: 1-428-5362. t-S-18-25; O-2-9

Real Estate Brokers

TO BUY OR SELL Real Estate Call The Lee Dodd Realty, 22 Park Street, Andover, 475-2625. u-F-20-TF

DOUGLAS N. HOWE, Realtor, 52 Main Street, Andover. Phone 475-5100, evenings 475-4025 or 475-6331. u-F-29-TF

Wanted to Buy v

CHILD'S SIZE 6 St. Augustine's plaid uniform skirt wanted. Please call 475-8515. v-S-18

ANTIQUE FURNITURE, COINS, glass, lampshades. Call any time Jim's, 323 Broadway, Lawrence, next to King-Size Sandwich, 682-9171 or 898-4797. v-F-23-TF

ANTIQUES - OR ANYTHING old, Marble-top, Walnut, Grape and Rose carved Furniture, Glass, China, Silver, Jewelry, Clocks, Prints, Frames, Guns, Coins, Furniture, Etc., William F. Graham Jr., 165 Golden Hill Ave., Haverhill, Mass. Tel. Haverhill DRake 2-3708. Will call to look. v-Tf

Wanted to Buy v

ANTIQUES - BUYING PICTURE frames, brass beds, trunks, fancy dishes, pocket watches, jewelry oriental rugs, marble-topped furniture, mahogany reproductions, ball and claw furniture. 688-3072. v-M-3-10-17-24-TF

Wanted Automobiles

AUTOMOBILES PICKED UP - For junk, free of charge. Call 686-5884 - 24 hour service. v-v-S-4-11-18-25-TF

Automobiles y

UNUSUAL OPPORTUNITY TO buy scarce Monza model '64 Chevrolet Corvair - $375. Automatic transmission, radio. Clean and sporty. Call 475-8477 between 5 - 7 P.M. any evening. y-S-18

1967 JAGUAR CONVERTIBLE - 22,000 original miles. Excellent condition, Call 475-3251. y-S-18

Subscribe to the TOWNSMAN

ANDOVER

7 Room Split-Entrance – 3 bedrooms, 2 baths, near 93. High 40's

7 Room Raised Ranch – 3 bedrooms, 2 baths, near 93. High 40's

6 Room Ranch – 3 large bedrooms, 2½ baths. Mid 30's

5 Room Cape – 2 or 3 bedrooms, 1 bath. Lovely lot. Low 30's

NORTH ANDOVER

7 Room Cape – 4 bedrooms, 1½ baths, large lot. Mid 30's

FRED BRADLEY & ASSOCIATES
188 NO. MAIN STREET,
475-4400

See These Unique Apartments!

Heritage Green
APARTMENTS
230 Chickering Road
(Route 125)
North Andover

2 SWIMMING POOLS
•
PARK-LIKE SETTING
•
AIR-CONDITIONED
•
WALL-TO-WALL CARPET

OFFICE OPEN 10-4 MONDAY thru SATURDAY
OR CALL 688-5994 FOR APPOINTMENT

If You Haven't Checked VICTOR You've Missed Something.

RANCH – North Andover
3 bedrooms – Ceramic tile bath – Paneled living room with fireplace – Fenced in yard. Low taxes. $23,000

COLONIAL
3 bedrooms – Fireplaced family room off kitchen – Beautiful yard – A very plus location. $33,900

RANCH
4 bedrooms – Formal dining room – 2 full baths – Porch – All oversized rooms – 2 car garage – Fabulous wooded lot. Priced in the mid 30's

COLONIAL – Charming Early American Decor
4 bedrooms – 1½ baths – Porch – On sewerage. Priced in the mid 30's

5 Bedroom COLONIAL
Close to town, and on sewerage – Entry hall – Equipped kitchen with eating area – Full basement – Garage. $38,000

SPLIT ENTRANCE – EXCELLENT LOCATION
Neighborhood – 4 bedrooms – 2½ baths – 2 car garage – Family room has sliding glass doors to patio. $39,900

CAPE – Just What a New England Cape Should Look Like!
2 bedrooms up – 2 bedrooms down – Breezeway – 2 car garage – Choice location – Delightful. upper 30's

RANCH – CUSTOM BUILT
Well maintained – 2 full baths – 3 bedrooms – Family room – Enclosed porch – Patio – Lovely grounds – 2 car garage. Priced in the 40's

EMBANKMENT RANCH
Handsome house with brick front – 3 bedrooms – Covered porch – Quiet circle – Pretty, exciting and different. Priced in the 40's

SPLIT LEVEL
On a lovely circle – Hugh rooms – 3 bedrooms – Sunken living room – 2½ baths – Family room plus playroom. A good house. upper 40's

COLONIAL – 4 Large Bedrooms
2½ baths – Fireplaced family room with sliding glass doors to deck right off kitchen – Attached 2 car garage. low 50's

The VICTOR Company
REALTORS
168 North Main St. Andover
475-2201

WE ARE COMPUTERIZED TO SERVE YOU BETTER

OO! LA! LA! What Great Houses!

UNDER CONSTRUCTION – 7 room Ranch, **BAKERS MEADOW** off Argilla Road, Andover. Exclusive. Low 50's

SPLIT LEVEL, Clapboard and brick – 9 rooms, 4 bedrooms, family room as well as den. Under construction. Pick your own colors – fine neighborhood. **EXCLUSIVE** Low fifties

WALK TO TOWN – from this 6 room custom built ranch, all large rooms. Two bedrooms, den, fireplaced living room, formal dining room; large expandable attic; eat-in kitchen; 2 car garage. House set on 3 acres – possible building lot. **EXCLUSIVE NEW LISTING.** $39,900

CHARMING CAPE – 6 room, 1 bath; 4 rooms on first floor. Pretty yard. Quiet dead end street. **EXCLUSIVE** $22,900

NORTH ANDOVER

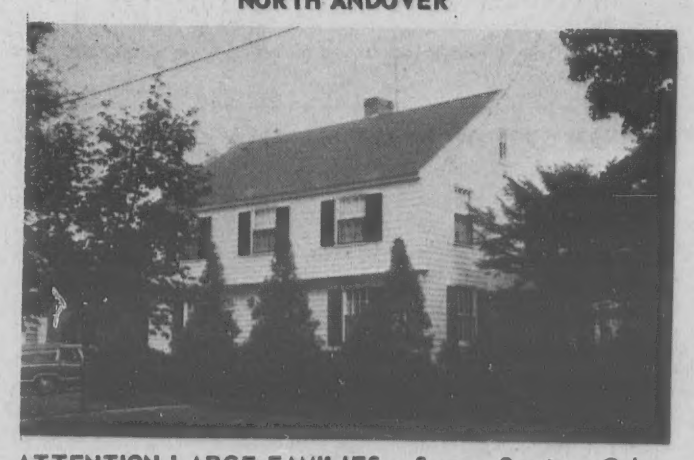

ATTENTION LARGE FAMILIES – 8 room Garrison Colonial – 2 baths, huge family room, garage, library area. $45,000

The LEE DODD Realty
22 PARK STREET – ANDOVER
475-8543
Rita T. Dolan, 475–1704
Catherine M. Bruno, 475–4759
Roger Collins, 475–3243
C. Stanley Rich, 475–4679
Bea Collins, 475–3243

DEDICATION. The American Flag is raised over the bandstand in Memorial Park during dedication ceremonies held Tuesday night. The bandstand was restored through volunteer efforts of local businessmen and workmen.

Railroad Bed Hike Scheduled

Railroad buffs and camera fans are expected to join history students and conservationists in a hike along the roadbed of the former Essex Railroad in North Andover, on Saturday afternoon, Sept. 27.

According to a joint announcement from the Schlesinger Society of Merrimack College and the North Andover Historical Society, the two-mile long hike is "open to anyone with stamina, an interest in American history, and a desire to promote the preservation of local landmarks."

Participants will assemble at the intersection of Pleasant and Stevens Streets, beside Stevens Pond at 1 p.m. Printed guides to natural and historic sites along the route of the hike will be distributed to each hiker as he arrives. The hike will be led by James C. Hippen of North Andover, a professional historian who is also a railroad buff. He will present a twenty-minute lecture on "The American Railroad" at the conclusion of the hike, after which light refreshments will be served.

The Essex was an early American railroad which ran from the south to the north end of North Andover about half-way between the town's eastern and western boundaries. During its heyday, the railroad served as a major means of transporting raw materials to North Andover's factories and for taking finished goods to the seaport at Salem. Most of the ties and tracks have now been removed.

Tickets for the hike may be purchased in the lobby of the Merrimack Valley Textile Museum in North Andover, or by contacting the museum by Sept. 22.

Small firms make up the bulk of those participating in the Federally-financed portion of the JOBS (Job Opportunities in the Business Sector) program. The Labor Department reports that 2,000 small businesses constitute 70% of the participants in this training program for the hard-core unemployed.

Dr. Seifert To Address LWV Session

Dr. Kenneth R. Seifert, superintendent of schools, will make his first speaking appearance before an Andover organization at the fall meeting of the Andover League of Women Voters, Tuesday, Sept. 23, 9:30 a.m., at Christ Church. Dr. Seifert will discuss "The Public School Climate" and will also comment on the school articles appearing in the October town warrant and his new position as school superintendent.

Membership chairman, Mrs. Carmine DiAdamo has urged that all women of Andover attend this meeting. "The school system concerns all Andover citizens, not only League members, and everyone is welcome," she said.

Baby sitting will be provided at Christ Church, and coffee and pastries will be served.

Fred Cheever Injured In Fall

The condition of Fred E. Cheever, 9 Bancroft Road, prominent local businessman, was listed as good Wednesday at Lawrence General hospital.

Mr. Cheever suffered a leg injury in a fall in his office, 3 Main street, Friday and was taken to the hospital in the Andover fire department ambulance.

FREE WILL

Men are born with two strikes against them—it's always easier to paddle down stream than up.

A Department of Labor survey discloses that handicapped workers compare favorable with their able-bodied co-workers in production, efficiency, safety, and attendance. Their turnover rate in jobs is much lower than that of able-bodied workers. Ability counts.

QUALITY + SERVICE =
ONE - O - ONE
SHOE REBUILDING
AT
SUPREME CLEANERS
SHAWSHEEN PLAZA

LIBRARY

(Continued from Page 18)

are: Eisendrath, "Can Faith Survive?"; Fast, "The Jews;" Elan, "My People: the Story of the Jews;" Lamm, "The Jewish Way in Death and Mourning;" Gordin, "Judaism in a Christian World;" Placet, "The Case for the Chosen People," and Rotenstreick, "Jewish Philosophy for Modern Times."

In the Children's Room there is a large display of shells from the seashore. Of interest as well, is a magazine written in braille.

Many a man condemns himself by revealing the faults of others.

ACADEMY
BARBER SHOP
3 BARBERS – GOOD SERVICE
96 Main St. Andover
8:30 to 6:00; Sats. Close at 5
Closed Mondays

Mary Ann's Mary Ann's Mary Ann's

Just a reminder . . .

It's time to order your Personalized Christmas Cards at Mary Ann's.

Our gallery of Christmas Art was never lovelier . . . never more extensive. And, you save!

20 % DISCOUNT
ON ORDERS PLACED
NOW THRU OCTOBER 25th

Mary Ann's Mary Ann's Mary Ann's

MARY ANN'S CARD & YARN SHOP – OLDE ANDOVER VILLAGE
475-2377

You can bank on the money bank

for interest's sake

What could be more interesting than DAILY INTEREST? That's what savings earn in a 90-day Notice Account at Merrimack Valley National Bank. And our 5% annual rate is the maximum legal rate permitted. Save with us — for your interest's sake.

MEMBER F.D.I.C.
MERRIMACK VALLEY NATIONAL BANK

AMESBURY
ANDOVER
GEORGETOWN
HAVERHILL
LAWRENCE
MERRIMAC
METHUEN
NORTH ANDOVER

You can bank on the money bank
M BANK

COMING SOON
BANKAMERICARD
APPLY HERE

SIMEONE
Pharmacy
2 Main St., Andover
Prescription Specialists
Tel. 475-0418
Rx

BEVERLY'S
SCHOOL of DANCING

Beverly (Arthur) Manning

- Instructions in All Types of Dancing
- Trimnastics for Women
- Member of the Dance Teachers Club of Boston
- Registration 9 a.m. til noon; and 7 to 9 p.m. daily
- Classes start Oct. 1

STUDIO:
174 ELM ST. ANDOVER
475-2381